Friars Forever

Annual Athletic Report
2013 - 2014

PROVIDENCE
FRIARS

Thank You

For Helping Us Become Champions

A MESSAGE FROM THE ATHLETIC DIRECTOR

Dear Friar Family,

Last year I thanked you for helping us lay the foundation for success in Friartown. This year we became champions.

In November our women's cross country team won the National Championship under the outstanding leadership of National Coach of the Year, Ray Treacy.

Four months later our men's basketball team took the floor at Madison Square Garden and captured the BIG EAST Championship for only the second time in the history of the College.

There is tremendous excitement surrounding our programs and our success has brought national attention to Providence College. This can be seen through our partnership with Fox Sports 1 where every men's basketball game is broadcast live on national television and on campus where in its first season since being renovated, Schneider Arena has become one of the toughest places in the nation to play.

Championship people make championship organizations and none of this would be possible without your generous support. Thanks to you, we set a new fundraising record and used that money to provide our student-athletes with the resources to compete at the highest level.

This upcoming year provides us with another opportunity to build on our championship foundation for success. Thanks for fueling Friartown. And remember, as always…

Go Friars!

Sincerely,

Robert G. Driscoll Jr.

Director of Athletics

2013 NCAA NATIONAL CHAMPIONS

On Friday, April 11, 2014, Providence College Athletics held a ribbon cutting ceremony to recognize the official opening of the track that is named after the legendary Friar head coach, Ray Treacy '82. The Ray Treacy Track is located on Hendricken Field and will serve as the home of the Providence College men's and women's cross country and track and field teams. The new complex has a six-lane lane track with eight-lane straightaways, which encompasses a turf field. The turf field can be used for soccer, rugby and other intramural sports. The complex has seating for more than 300 fans, as well as a press box and a scoreboard.

"The new track and field complex is an important addition to our program," Providence College Director of Track and Cross Country Operations Ray Treacy said. "Not only will it benefit the track and field team, but the entire Providence College community will have use of this great facility. This track will allow us to continue competing at the highest level of NCAA competition."

Ray Treacy Leader of Champions

- **30** Years as the Director of Cross Country and Track Operations at Providence College
- **2** National Championships (1995, 2013)
- **13** NCAA Northeast Regional Cross Country Championships
- **21** BIG EAST Cross Country titles
- **20** New England Championships
- **59** All-Americans who have received 164 All-America accolades
- **13** NCAA individual champions
- **43** BIG EAST individual champions who have captured 112 BIG EAST titles
- **11** Olympians

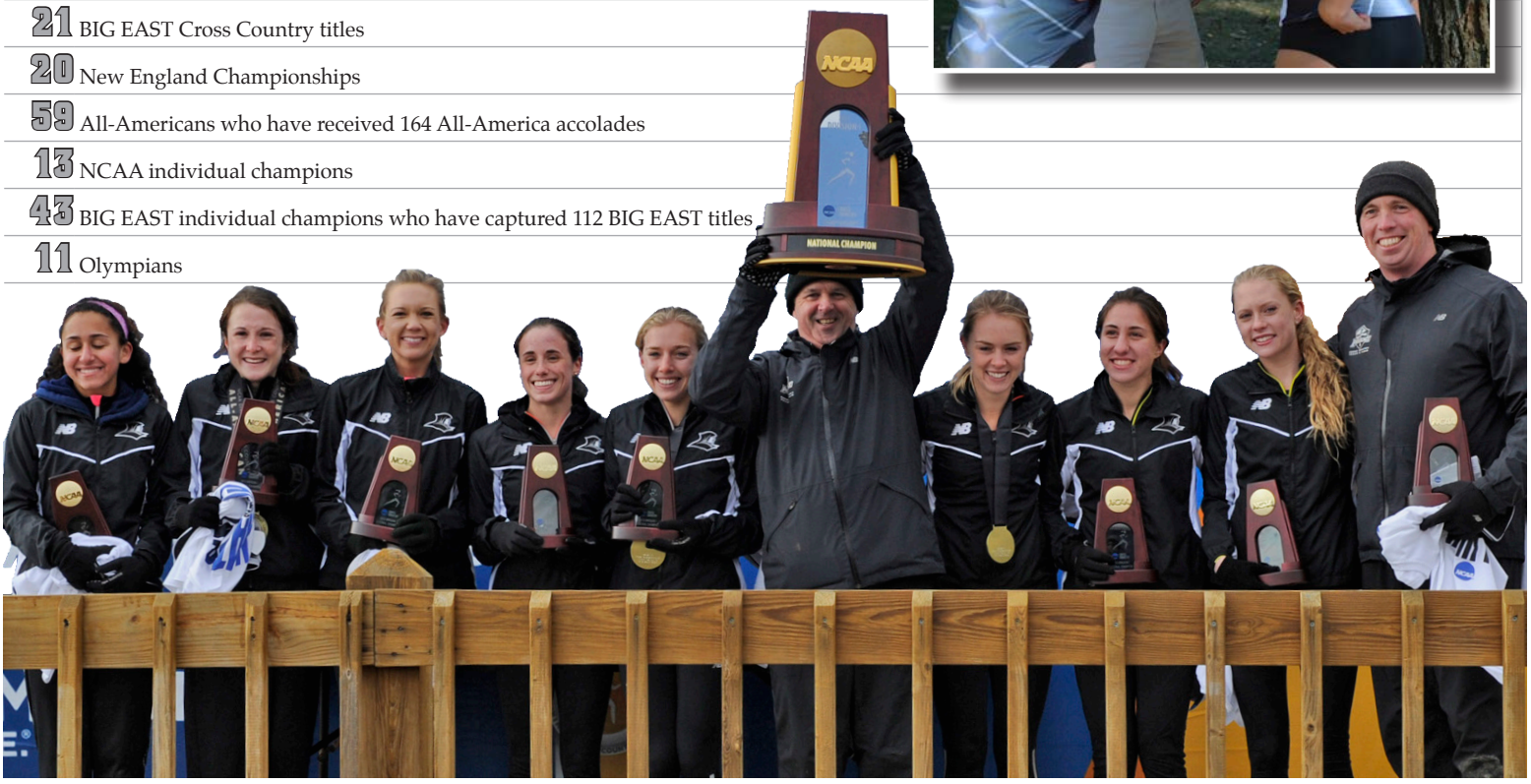

ATHLETIC DONORS

Friars Forever ($250,000 & Greater)
Anonymous
Mr. & Mrs. Joseph M. Calabria, Jr.
Mr. & Mrs. Michael A. Ruane

Friar Legend ($100,000 - $249,999)
Mr. & Mrs. Karl & Kathleen Anderson
Mr. Thomas C. Boyan, Jr. & Dr. Leann Boyan

All-American ($50,000 - $99,999)
Mr. & Mrs. M. Joseph Canavan
Mr. & Mrs. Michael & Maura Chapey
The Honorable & Mrs. William C. Leary
Nelligan Sports Marketing
Mr. Kevin P. Newman
Mr. & Mrs. Kevin C. Phelan

Athletic Director ($25,000-$49,999)
Anonymous
Mr. & Mrs. Domenic & Sandra Coletta
Mr. & Mrs. Edward Cooley
Mr. Mark A. Flaherty
Mr. Robert R. Gaudreau, Jr.
Mr. & Mrs. Robert & Alice Gorman
Mr. & Mrs. Thomas Keegan, Jr.
Mr. & Mrs. John F. Killian
Mr. & Mrs. Robert McCann
National Grid Foundation
Mr. & Mrs. Dennis J. Smith
Mr. & Mrs. Christopher & Nancy Virgulak

MVP ($10,000 - $24,999)
Mr. & Mrs. Leonard Alsfeld
Mr. & Mrs. Stephen Angell
Mr. Robert T. Ankner
Anonymous
Atlantic Development Group
Mr. & Mrs. Kenneth F. Begasse, Jr.
Mrs. Catherine Little Bert & Dr. Arthur A. Bert
Mr. & Mrs. Robert P. Blessing
Yvette Marie Boisclair, Esq. & Mark S. Mandell, Esq.
Mr. & Mrs. Michael Brosnan
Brian P. Burke, Esq.
Mr. & Mrs. Ronald A. Calabria
Mr. & Mrs. Kenneth D. Canestrari
Mr. & Mrs. Patrick J. Canning
Mr. & Mrs. Frank Caprio
Mr. John R. Casey
Mr. & Mrs. William J. Christie
Mr. Nicholas A. Coleman
Cox Communications
Mr. Zachary Darrow
Mr. & Mrs. William R. Davis
Dexter Credit Union
Mr. & Mrs. Timothy Patrick Doherty
Mr. & Mrs. John Doherty
Mr. & Mrs. William Donovan
Mr. & Mrs. Richard M. Dunphy
Esten & Richard Agency, Inc.
Mr. & Mrs. Michael Ferranti
Mr. & Mrs. Michael T. Flanagan
Friends of Friar Basketball, Inc.
Goodrich-Blessing Agency, Inc.
Mr. Donald L. Goodrich & Ms. Joan Verardo
Mr. & Mrs. Richard E. Gotham
Mr. Glenn R. Graham
Hannoush Jewelers
Mr. & Mrs. J. Gregory Hoffman
Mr. & Mrs. Sean M. Horrigan
Mr. & Mrs. Michael J. Hurley
Mr. & Mrs. Michael J. Joyce
Mr. & Mrs. Todd N. Kanter
Mr. Norman Kelly
Ms. Heidi M. Kenny & Mr. Peter Thompson
KPMG
Mr. A. Michael Lombardi
Mr. & Mrs. William B. Mathews
Mr. Patrick G. Mee
Mr. & Mrs. Christopher J. Montalbano
Mr. & Mrs. E. James Mulcahy, Jr.
Mr. & Mrs. Mark R. Newman
Mr. & Mrs. George R. Oliver
Mr. & Mrs. Richard & Amy Pace
Mr. & Mrs. Thomas & Marjorie Palamara
Mr. Ronald Picerne
Mr. John J. Powers
Kerry I. Rafanelli, Esq.
Mr. Frank Richard
Mr. Louis Silva
Mr. & Mrs. Thomas J. Skala
Mr. & Mrs. John M. Skenyon
Software Quality Associates
Mr. Thomas P. Stone
Mr. & Mrs. John D. Sullivan
Mr. & Mrs. Stephen Taylor
Mr. & Mrs. Michael & Denise Tucker
Mr. W. Rockwell Wirtz
Coast to Coast Promotional Products

Head Coach ($5,000 - $9,999)
Mrs. Laura J. Baker
Mr. & Mrs. Robert Bellemore
J. Peter Benzie, Jr. & Pamela Benzie
Mr. & Mrs. Duane M. Bouligny
Mrs. Doris S. Burke
Mr. & Mrs. John E. Butterworth
Mr. & Mrs. James S. Carroll
Mr. & Mrs. Michael Cash, Jr.
Mr. & Mrs. Michael F. Cavallaro
Mr. & Mrs. Leonard F. Clarkin
Mr. & Mrs. Denis Coleman
Mr. & Mrs. Sean C. Connors
Mr. & Mrs. Matthew C. Conroy
Mr. & Mrs. Thomas P. Corcoran
Mr. & Mrs. Daniel J. Davenport
Mr. Mark J. Devine
Mr. & Mrs. Robert G. Driscoll, Jr.
Mr. & Mrs. Mark Dunham
Mr. & Mrs. John & Stephanie Paiva Ferguson
Dr. & Mrs. Federico Franco Ferri
Mr. & Mrs. David A. Foley
Dr. Gladys A. Ganiel & Mr. Brian O'Neill
Mr. & Mrs. Mark U. Gasbarro
Mr. & Mrs. John O. Gengo
Mr. & Mrs. Jason J. Godin
Mr. Ryan A. Gomes
Ms. Diane A. Greenberg
Mr. & Mrs. Francis J. Hall
Mr. Mark A. Hibbert & Ms. Kristen A. Loftus
Mr. Christopher W. Hurd
J. H. Lynch & Sons Inc.
Jeneet, Inc.
Mr. Steven J. Kalagher
Mr. & Mrs. Brian T. Kirkwood
Mr. & Mrs. Christopher Lamoriello
Mr. Thomas J. Lee, Jr.
Mr. & Mrs. Robert T. LoBue
Mr. Gary T. Malloy
Mr. John J. Mangano
Dr. & Mrs. Gerald Marsocci
Mr. & Mrs. Edward M. McNamara
Mr. Terence X. Meyer
Mr. Richard J. Miga, Jr.
Mr. & Mrs. Brendan & Lynn Minter
Anthony J. Montalbano, Esq.
Mr. & Mrs. Francis X. Morris
Mr. John Notarianni
Mr. & Mrs. Keith J. Olsen
Mr. & Mrs. Joseph L. Orlando
Mr. & Mrs. Eric D. Peterson
Mrs. Annette A. Picerne
Mr. & Mrs. Matthew & Erin Pymm
Mr. & Mrs. Vincent A. Repaci, Jr.
Mr. Kenneth Richardson & Ms. Kathleen Bello

"The vision Coach Cooley and staff had when they took the job at Providence College has been reached, but we are not done yet. The tradition of the Friars lives on and my teammates and I are excited to build upon our success from last season. It is through the generous help and support by our alumni, donors, season ticket holders, and people like Ray Vadnais that we are able to compete at the highest level in college basketball. Thank you to each and every one of you for your continued support and as always, Go Friars! "

- Carson Desrosiers '15

Mr. Angelo S. Rotella
Mr. Joseph M. Sabitoni
Shawmut Design & Construction
Mr. & Mrs. Gregory W. Shea
Mr. & Mrs. John & Holly Slattery
Mr. & Mrs. A. Erik Sundquist
Mr. & Mrs. John L. Sweeney, III
Mr. & Mrs. John M. Sweeney
Mr. Anthony J. Thomas
Mr. & Mrs. Peter Q. Thompson
Mr. Timothy Walsh
Mr. Stephen J. Weeks
Mr. Patrick F. Welch
Mr. & Mrs. Leonard R. Wilkens, Jr.
Mr. & Mrs. Jeffrey S. Winsper

Assistant Coach ($2,500 - $4,999)
Aero Mechanical, Inc.
Dr. James L. Alves
Mr. Robert P. Andrade
Mr. & Mrs. David J. Arena
Mr. & Mrs. Robert P. Badyk
Barnes & Noble College Booksellers, Inc.
Mr. & Mrs. Steven Basson
Mr. & Mrs. Kevin & Margaret Beatty
Mr. & Mrs. James Benedict, Sr.
Mr. Valentino Boezi
Mr. & Mrs. David P. Boucher
Mr. & Mrs. Charles Brusso
Mr. & Mrs. Robert P. Brooks
Mr. Bernard Buonanno III
Mr. & Mrs. Raymond Byrnes
Mr. & Mrs. Joseph Calabrese
The Honorable & Mrs. Frank Caprio
Mr. Steven R. Carlino
Cavanagh Company
Mr. Nicholas Christ
Mr. & Mrs. Joseph M. Cianciolo
Ms. Wendy A. Cofran
Dr. Augustine Colella
Mr. Dennis Coleman
Mr. & Mrs. Joseph Thomas Costello
Honorable & Mrs. Francis J. Darigan, Jr.
Mr. & Mrs. Brian J. Davies
Carmine J. Dellena, Esq.
Delta Dental of RI
Mr. & Mrs. Peter J. DiFilippo
Mr. Rico DiGregorio
Mr. & Mrs. Paul Dillon
Mr. & Mrs. Francis P. Duffy, Jr.
Mr. David A. Duffy & Mrs. Heidi Kirk Duffy
Mr. & Mrs. Stephen & Benedicte Duryea
East Commerce Solutions, Inc.
Mr. Brian D. Fanelli
Mr. & Mrs. Brian E. Farley
Mr. & Mrs. Kevin J. Farrell
Financial Independence
Mrs. Susan Robinson Fruchtl
Mr. & Mrs. Christopher Gabrielli
Mr. & Mrs. Matthew F. Gaffney
Mr. & Mrs. Paul R. Galietto
Gasbarro's Wines
Mr. Paul W. Goodrich
Graphic Innovations
Mr. & Mrs. Gaetano Greco
Mr. Anthony S. Guardione
Mr. & Mrs. James M. Hagerty
Mr. & Mrs. William R. Hasler
Mr. & Mrs. Joseph P. Hassett, Jr.
Mr. Peter Hess
Mr. & Mrs. William E. Hogan
Mr. & Mrs. John J. Horrigan
Mr. & Mrs. James A. Iacoi
Internet & Telephone LLC
Mr. Robert G. Irvine
Judith Van Schelt Jones, Esq.
Mrs. Laura Keenan
Mr. & Mrs. Kurt W. Kern
Mr. Ryan M. Kinski
Mr. & Mrs. Steven J. Lamendola
Mrs. Patricia A. Lamoriello
David P. Langlois, Esq.
Mr. & Mrs. Arthur J. Leonard
Dr. Gary L'europa
Dr. & Mrs. Larry R. Levin
Dr. & Mrs. William A. Levin
Mr. Michael Macone
Mr. & Mrs. Edward L. Maggiacomo
Mr. & Mrs. Francis Male
Mr. Frank Mara
Marriott International, Inc.
Mr. & Mrs. David E. Martinelli
Matlet Group
Dr. Marian Mattison
Mr. & Mrs. Peter J. May
Mr. & Mrs. James T. McDermott
Mr. & Mrs. John McDonald
Mr. & Mrs. Daniel V. McKinnon
Mr. Joseph Montalbano
Ms. Ruth Mullen
Mr. & Mrs. John P. Murphy
Mr. & Mrs. John T. Nailor
Mr. & Mrs. Steven R. Napolillo
Mr. & Mrs. Stanley Norkunas
Mr. Phillip Norton
Mr. & Mrs. James A. O'Leary
Mr. & Mrs. Frank P. Orlowski
Packaging & More
Mr. & Mrs. Nicholas Parente
Geoffrey M. Parrillo, D.M.D.
Mr. Glenn Pelt Jr.
Mr. & Mrs. Robert S. Penney
Dr. Michael C. Pescatello
Re Med Group, Inc.
Rhode Island Medical Imaging, Inc.
Mr. Ryan T. Ricciardi
Roberts, Carroll, Feldstein & Pierce, Inc.
Mr. Peter S. Romano
Mr. & Mrs. Louis R. Rotella
Mr. & Mrs. John T. Ruggieri
Mr. Edwin J. Ryan, Jr.
Mr. Timothy J. Scanlon
Mr. & Mrs. Edward L. Scanlon
Mr. & Mrs. William J. Schlich
Mr. & Mrs. Anthony W. Scorpio
Mr. & Mrs. Michael C. Shepard
Mrs. Debra Mollicone Simone
Mr. Brian Sischo & Mrs. Kathleen Wilson-Sischo
SMG Dunkin Donuts Center
Richard W. Smith, M.D.
Mr. & Mrs. Michael St. Martin
Mr. & Mrs. W. Brian Stark
Mr. & Mrs. Robert J. Van Amburgh
Mr. & Mrs. Brian Ward
Mr. & Mrs. Wayne Webb
Mr. & Mrs. David E. White
Mr. & Mrs. Christopher S. Woods
Mrs. Angela Yotides
Mr. & Mrs. John A. Zannini

Champion ($1,000 - $2,499)
Mr. Steven Abrams
Advocacy Solutions, LLC
Mr. Eric Ahlborg
Mr. & Mrs. Ronald J. Amirault
Mr. & Mrs. John Andrade
Mr. Edward Andrews
Mr. Jeffrey Annecchino
Anonymous
The Honorable & Mrs. Fred J. Anthony
Mr. & Mrs. Timothy C. Archer
Arm Primeau Dental
Mr. & Mrs. Timothy Army
Mr. & Mrs. Craig W. Ashmore
Mr. & Mrs. Robert P. Audette
Automatic Heating Equip
Mr. & Mrs. John A. Barber
Mr. Emanuel Barrows
Mr. Eben Bates

Mr. & Mrs. Norman R. Beretta, Sr.
Honorable Karen Lynch Bernard &
Mr. Robert F. Bernard, Jr.
Mr. Robert Bert
The Honorable & Mrs. Richard B.
Bessette
Mr. & Mrs. John Bevilacqua
Mr. Terrance Biafore
Mr. & Mrs. Donato A. Bianco, Jr.
Mr. Paul Bied
Mr. Kevin Blaney
Richard A. Bogue, Esq.
Mr. Christopher D. Bole
Dr. Anne Marie Boule-Spear & Mr.
Geoffrey M. Spear
Ms. Susan Bowler
Mr. Bernard C. Brady
Mr. & Mrs. Charles Breagy
Colonel John V. Brennan
Brentwood Health Center, Ltd.
Mr. William Brewster
Mr. Timothy J. Brock
Mr. & Mrs. Lawrence G. Brown
Mr. & Mrs. David Joseph Bruno
Mr. & Mrs. Stephen W. Burbage
Mr. Michael M. Burke
Mr. & Mrs. Dennis W. Burke
Edward J. Byrnes, Esq.
C & C Distributing Company
Cafe Paragon Jaque's Limited
Daniel A. Calenda, Esq.
Mr. & Mrs. Jeremiah F. Camarota
Mr. Albert J. Campbell
Mr. & Mrs. John W. Canty
Dr. & Mrs. Michael B. Capalbo
Drs. Matthew & Anna Capalbo
Ms. Heather L. Cappello
Mr. & Mrs. James P. Carty
Mr. & Mrs. Vasco Castro, Jr.
Mr. & Mrs. Robert Norman Cayer
Mr. & Mrs. Andrew R. Cerullo
Mr. Fabrizio Chiariello
Mr. & Mrs. Paul J. Choquette, Jr.
Citizens Bank
Mr. Andrew J. Clark
The Honorable & Mrs. Patrick J.
Clifford
Mr. John J. Cloherty, III
Mrs. Cecilia Cloutier
Coca-Cola Enterprises Inc.
Mr. & Mrs. Christopher Brian
Colgan
Dr. M. Cary Collins
Mr. John F. Conley
Mr. & Mrs. William & Karen
Connell
Mr. & Mrs. James Jerome Coogan
Mr. Michael P. Corbi
Mr. & Mrs. Arthur B. Corvese
Mr. & Mrs. James M. Costello
Ms. Lori A. Cote
Mr. & Mrs. Gregory S. Crandall
Mr. & Mrs. William H. Creamer
Ms. Patricia F. Creamer
Mrs. Dawn Burgess Crouch
Mr. & Mrs. William F. Cupelo
Custom Drywall, Inc.
Mr. & Mrs. Harry A. Dalessio
Damiano Agency
Mr. Michael D'Amico
Michael D'Angelo
Mr. Paul F. Decarlo
Mr. William F. Decker
Mr. & Mrs. Michael F. Demcsak, Jr.
Mr. & Mrs. Christopher DePalo
Mr. David P. Depietri
Ms. Patricia DeThomas

Mr. Francis R. Dietz
Mr. Edward J. DiMartino, Jr.
Mr. R. Doire
Mark P. Dolan, Esq.
Mr. & Mrs. Michael Donahue
Mr. & Mrs. David E. Donnelly, Sr.
Mr. & Mrs. Michael W. Dooher
Mr. John A. Douglas
Gail A. Dyer & Robert Dyer
Mr. & Mrs. Gary E. Enos
Mr. John Evans & Mrs. Sinead B.
Delahunty-Evans
Eze Castle Integration
Mrs. Jennifer E. Faria
Mr. & Mrs. Michael S. Fatigati
Mr. & Mrs. Thomas Fay
Mr. John Ferreira
Mrs. Tosca Filippelli
Mr. & Mrs. Blair Fish
Mr. Daniel L. Fitzgerald
Ms. Margie FitzMaurice
Mr. John C. FitzMaurice

"I give to PC because I have an obligation to help others. That's what both my parents and PC taught me. There will always be others who are less fortunate, yet everyone deserves a chance to both learn and pursue their passions. Families and private academic institutions across the United States will continue to feel the financial pressures associated with a slow growth economic environment. Every dollar of giving is critical to deserving students, their families, and the devoted Dominican community."

- Mark Flaherty '81

Mr. & Mrs. Brian S. Flaherty
Daniel K. Flaherty, Esq.
Mr. & Mrs. James V. Flanagan
Mr. & Mrs. William J. Flynn
Mr. Robert Flynn
Mr. & Mrs. Joseph E. Fogarty
Mr. & Mrs. Paul Fontaine
Mr. Richard P. Frey
Mr. Bruno W. Frigo
Mr. & Mrs. Vincent A. Furtado
Mr. & Mrs. Charles A. Gaffney III
Mr. & Mrs. Kevin J. Gaffney
Mr. John Gallogly, II
Mr. & Mrs. Stephen E. Gallucci
Mr. Dermot N. Galvin
Mr. & Mrs. John J. Garrahy
Mr. & Mrs. Joseph P. Gately
Mr. & Mrs. John J. Gately, Jr.
Mr. & Mrs. Frederick W. Ghio
Mr. & Mrs. James Z. Giordano
Mr. Sean E. Gleason
Mr. & Mrs. William R. Glen
Mr. Michael T. Glynn
Mr. & Mrs. Daniel L. Griffin
Mr. & Mrs. Joseph M. Guerrero
Mr. & Mrs. Stephen R. Guglielmo
Mr. & Mrs. Michael A. Guthrie, IV

Mr. & Mrs. David A. Gwozdz
Mr. & Mrs. Edward O. Handy, lll
Mr. & Mrs. G. F. Robert Hanke
Mr. Christopher R. Hanlon
Harborside Park, LLC
Mr. Mark F. Harriman
Mr. Dean Harrington
Mr. & Mrs. Michael J. Harrington
Mr. & Mrs. Francis X. B. Harrington
Mr. Jeffrey D. Harris
Hasbro, Inc.
Ms. Amy E. Hastings
Mr. & Mrs. Christopher J. Hatton
Mr. Timothy P. Haxton
Mr. & Mrs. John W. Hayes, Jr.
Mr. Andrew C. Hayes
Hayes & Sherry, Ltd
Mr. David J. Healy & Mrs. Sarah A.
Dupre-Healy
Mr. & Mrs. Grant J. Heffernan
Mr. & Mrs. Mark R. Heissenbuttel
Ms. Jacqueline M. Hennessey

Mr. & Mrs. William Henry
Mrs. Elizabeth Heximer
The Honorable & Mrs. Michael A.
Higgins
Mr. Peter K. Hill & Ms. Allyson H.
Long
Mr. & Mrs. Stephen G. Hillsman
Mr. & Mrs. John Lind Hooker
Ms. Patricia Howes
HSNO Forensic Accounting Firm
Ms. Molly A. Huddle
Mr. & Mrs. Kevin Humason
Mr. & Mrs. John M. Iacoi
Mr. & Mrs. Jason T. Ialongo
Mr. Ronald A. Izzo & Ms. Karen
Crandell
Ms. Kerri A. Jacklets
Mr. Joseph Jacome, Jr.
Mr. & Mrs. Stephan P. Joe
Joseph Tavone Painting, Co., Inc.
Mr. & Mrs. John J. Judge
Mr. & Mrs. John H. Kahle, Jr.
Mr. & Mrs. Robert J. Kalinowski
Mr. Edward Kane
Mr. & Mrs. Vincent F. Kane
Mr. & Mrs. Arthur J. Kaufman
Mr. & Mrs. Sean R. Kelly
Mr. Paul K. Kelly
Ken Rocha Automotive Group
Mr. Daniel Kennedy & Mrs.
Maureen Walsh-Kennedy
Mr. & Mrs. John R. Kennedy
Mr. & Mrs. James Kenney
Kenney Manufacturing Company
Mr. Charles P. Kenny
Kenvo Floor Company, Inc.
Mr. John J. Keough
Mr. & Mrs. Michael & Kathleen
Kirkwood

Mr. Larry G. Kish
Mr. & Mrs. James M. Kitterman
Mrs. Melissa M. Klauder
Mr. Michael Kolakowski
Mr. Keith D. Kostrzewski
Dr. Thomas Lanna & Dr. Christy
Dibble
Mr. & Mrs. Kevin Leahy
Mr. & Mrs. David Leahy, Jr.
Mr. Brian R. LeComte
Mr. Matthew R. LeComte
Dr. Andrew J. Lemoi
Dr. & Mrs. Hugh F. Lena, III
Joseph A. Lenczycki, Jr., Esq.
Mr. Zachary P. Levesque
Mrs. Susan LeVino-Howard
Lighthouse Computer Services, Inc.
Mr. Thomas Lisi
Mr. & Mrs. Edward A. Lopes
Mr. & Mrs. David G. Lussier
Mr. & Mrs. Christopher P. Lydon
Mr. & Mrs. John C. Lynch
Mr. Robert Lyons
Mr. & Mrs. Harry J. MacDonald, Jr.
Ms. Lisa A. MacDougall
Mr. & Mrs. James E. Mackie
Mr. Thomas J. Madden
Mr. Ralph F. Madonna
Thomas W. Madonna, Esq.
Mr. Edward J. Maher
John J. Mahoney, Esq. & Angela
Mahoney
Mr. & Mrs. Arthur N. Maldonado
Ms. Denise C. Maleiko
Mr. Michael Maline
Mr. Michael Marchetti
Mr. & Mrs. Jon Marzetta
Mr. & Mrs. John Mashia Jr.
Mass Mutual Financial Group
Dr. & Mrs. Paul J. Matrullo
Ms. Maria McAfee
Mr. & Mrs. Mark McAndrew
Mr. & Mrs. Paul F. McCormack
Dr. & Mrs. Thomas P. McCormack
Dr. Charles E. McCoy
Mr. James W. McDonnell
Mr. Edward McDonough
MCGAYCEE, INC
Mr. & Mrs. Kevin G. McGrath
Mr. & Mrs. Thomas McGrath
Mr. & Mrs. John McLaughlin
The Honorable & Mrs. Kevin P.
McMahon
Mr. Paul McNamara
Mr. Joseph Merlino
Dr. Anthony F. Merlino
Mrs. Rosemarie Messore
Mr. Harold M. Metts
Mr. & Mrs. William Milner
Dr. Franklin Mirrer
Dr. Andrew Molak & Mrs. Ann
Manchester-Molak
Mr. & Mrs. John Molloy, Jr.
Mr. Joseph W. Monahan, III
Mr. & Mrs. Paul H. Mondor
Dr. Wayne J. Montague, Sr.
Mr. & Mrs. William F. Morris
Mrs. Kathleen M. Moser
Mr. James K. Mossey, Jr.
Mr. & Mrs. Terence G. Mullany
Mr. Alan Muoio
Mr. & Mrs. Thomas M. Murphy
Dr. & Mrs. Richard E. Murphy, Jr.
Dr. John B. Murphy & Dr. Anne W.
Moulton
Mr. & Mrs. Michael F. Murray
Mr. Richard Nadeau

Mr. & Mrs. Joseph A. Nagle
Mr. Michael T. Napolitano & Dr.
Anne Napolitano
Mr. & Mrs. Robert Paul Narcavage
Mr. & Mrs. Paul W. Nardozzi
Mr. Jeff Newell
Mr. & Mrs. Matthew S. Nisbet
Mr. & Mrs. William Nolan
Mr. & Mrs. Francis T. O'Brien, Jr.
Mrs. Nancy F. O'Connell
Mr. & Mrs. Edward F. O'Donnell
Mr. & Mrs. John C. Ollquist
Ms. Debra Perry Ozug
Ms. Susan M. Pacheco
Mr. Robert G. Padula
M. Teresa T. Paiva-Weed, Esq.
Mr. Anthony Paliotta
Mr. & Mrs. Edwin P. Palumbo
Mr. & Mrs. Richard J. Panciocco
Mr. & Mrs. James R. Paquette
Ms. Cynthia M. Parker
Mr. & Mrs. Arthur E. Parks
Mr. & Mrs. Raymond Peach
Mr. & Mrs. Paul Pelletier
Ms. Sheryl A. Percy
Mr. & Mrs. Robert Perry
Mr. & Mrs. John C. Petersen
Ms. Kerry E. Phayre
Mr. & Mrs. William J. Piccerelli
Mr. & Mrs. Paul J. Pisano
Mr. David Piscopiello
Mr. & Mrs. Robert A. Poll
Mr. Vincent Porcaro
Mr. Gregory A. Porcaro, Jr.
Mr. & Mrs. David E. Preston
Prime Time Sports Inc.
Mr. & Mrs. Robert Primeau
Mr. Frank R. Proto
Mr. William J. Pymm
Mr. & Mrs. Michael E. Quarton
Mr. & Mrs. Brendan P. Quinn
Ms. Sandra J. Radcliffe
Mr. & Mrs. Patrick E. Rafferty
Mr. Thomas Rao
Mr. Anthony Rapoza
Rebuilders Auto Supply Company,
Inc.
Mr. Joseph G. Rego
Mr. & Mrs. Robert J. Reilly
John C. Revens, Jr., Esq.
Mr. & Mrs. David E. Revens
Mr. & Mrs. Matthew B. Rice
Mr. James Riley
Mr. & Mrs. Thomas C. Riley
Mr. & Mrs. Timothy J. Rodgers
Rodman Ford
Mr. & Mrs. Jay Romasco
Mark Rosenberg, M.D.
Peter F. Russell, Esq.
Mr. & Mrs. Robert Sabatino
Mr. Christopher Sabitoni
Mr. & Mrs. Sandro Sangiacomo
Mrs. Roberta Sansiveri
Mr. & Mrs. Christopher G. Schultz
Mr. & Mrs. Ludwig H.
Schwechheimer
Mr. & Mrs. Jeffrey M. Serowik
Mr. & Mrs. Robert F. Shea
Mrs. Eleanor Sheehy
Mr. & Mrs. Robert Sherwin
Mr. & Mrs. Brendhan S. Shugrue
Mr. & Mrs. Henry A. Silva
Mr. & Mrs. Paul Silva
Mr. & Mrs. Robert M. Silva
Dr. & Mrs. Stephen L. Simpson
Mrs. Barbara A. Slattery
Mr. Ronald Smith

VISION CUP GOLF TOURNAMENTS

On October 7, 2013 and May 15, 2014, the Providence College men's basketball Vision Team held its Annual Vision Cup golf tournaments at Newport Country Club in Newport, RI and The Stanwich Club in Greenwich, CT. The sold out events were both a tremendous success for the men's basketball program, raising over $175,000. The funds from the events will help to fund charter flights for the upcoming season.

LEARFIELD SPORTS

HANNOUSH JEWELERS

ATLANTIC DEVELOPMENT GROUP LLC

COX

ABM Building Value

2014 COX SPORTS FRIAR GOLF CLASSIC

The 2014 Cox Sports Friar Golf Classic raised over $130,000 for Friar Athletics. The event serves as the athletic department's primary fundraiser and proceeds benefit Providence College's 330 student-athletes through academic scholarships and support. The funds from the event go to the Friars Forever Athletic Fund, which also seeks to improve Providence College's athletic facilities.

1ST ANNUAL SOFTBALL AND VOLLEYBALL BOWLING CLASSIC

The event took place at East Providence Lanes in Rumford, RI, where there were over 240 alumni, parents, faculty, staff and friends in attendance. The event raised $13,000, a fundraising record for both teams. The Funds from the event will benefit both the softball and volleyball programs along with the Allan Baker '74 Student-Athlete Memorial Scholarship Fund, in honor of former Friar great Allan Baker '74, `06P.

SHAWMUT Design and Construction

2013 SHAWMUT DESIGN AND CONSTRUCTION MEN'S ICE HOCKEY GOLF REUNION

Over 115 golfers participated in the golf tournament at Pawtucket Country Club in Pawtucket, RI. The event raised a record $50,000 for the men's ice hockey program.

ALUMNI WEEKENDS

Alumni from our field hockey, men's soccer, volleyball, swimming and diving, softball, lacrosse and women's ice hockey programs returned to Friartown for special weekends this past year.

1964 MEN'S ICE HOCKEY 50 YEAR REUNION

Providence College honored the 1963-1964 hockey team that won the 1964 ECAC Championship and became the first in program history to advance to the NCAA Frozen Four. The team was honored at halftime of the men's basketball game against DePaul and also had an on-ice ceremony between the first and second periods of the men's ice hockey game against Notre Dame.

20 YEAR REUNION WOMEN'S SOCCER

Members of the 1993 Big East Championship women's soccer team and their families were welcomed back to campus for a luncheon to celebrate their historic season and were honored during halftime of the Friars' game against St. Johns on October 20, 2013.

WOMEN'S ICE HOCKEY 40TH ANNIVERSARY

The women's ice hockey program celebrated its 40th year anniversary on February 8, 2014 after its game against Northeastern. Alumni, family and friends came together to celebrate the occasion at the newly renovated Schneider Arena.

ATHLETIC DONORS

Ms. Kimberley F. Smith
Mrs. Alexis Deignan Soloff
Mr. Michael E. Stack & Ms. Kathryn B. Stack
Starkweather & Shepley, Inc.
Mr. Stephen C. Steinthal
Mr. Steven Strojny
Dr. Joseph M. Sullivan
Mr. & Mrs. Frederick J. Sullivan
Mr. & Mrs. Charles E. Sunderland
Sunny View Nursing Home, Inc.
Mr. & Mrs. Michael F. Sweeney
Mr. Thomas O. Sweeney
Mr. & Mrs. Mark G. Sylvia
Mr. & Mrs. William J. Synnott
Mrs. Kathleen Caldwell Taddei
Ms. Maria A. Tasca
Dr. & Mrs. Budio J. Thomas
Mr. & Mrs. Albert N. Tornatore
Dr. Alfred Toselli
Mr. & Mrs. David M. Tracy
Mr. & Mrs. Raymond Treacy
Mr. & Mrs. Joseph C. Tristano
Mr. & Mrs. Robert E. Ugolik
Brigadier General Richard L. Ursone
Ms. Elizabeth M. Van Houten
Mr. Vincent Vinci
Mr. & Mrs. Christopher P. Vitale
Mr. & Mrs. Gregory T. Waldron
Mr. & Mrs. Christopher J. Walker
Mr. & Mrs. Edward R. Walsh, Jr.
Mr. & Mrs. William R. Warburton, Jr.
Mr. Joseph F. Warchol, Sr.
Mr. & Mrs. Jeffrey M. Warner
Ms. Jennifer P. Wasson
Mr. & Mrs. Andrew Wedlake
Wiggins Village Apartment
Mr. Barry T. Williams
Mr. & Mrs. Michael J. Zimmer
Mr. & Mrs. Mark L. Zimmerman
Mr. & Mrs. Michael A. Zowine

Black & White ($250 - $999)
AAA Mobile Warehousing
Mr. Jay Abendroth
Mr. & Mrs. Gary M. Abrams
Mr. Steven Acciardo
Mr. William H. Adair, Jr.
Mr. & Mrs. Joseph T. Adamec
Mr. & Mrs. Michael S. Adams
Ms. Ann L. Agostini
Mr. & Mrs. Timothy J. Ahern
Mr. & Mrs. Tracey B. Ahlborn
Mr. James Aiello
Mr. Joseph P. Albert, Sr.
Ms. Kristeena A. Alexander
Mr. & Mrs. Thomas A. Allard
Ms. Kathleen M. Alvino
Mr. David E. Amaral
Mr. John Amitrano
Mr. Charles Ananian
Mr. Justus Anderson, Jr.
Mr. Berndt Anderson
Mr. Mark E. Andrade
Mr. & Mrs. John Mark Andrade
Mr. John G. Angelo
Mr. Richard Ansaldi
Mr. Scott Anthony
Anthonys Drug Stores, Inc.
Anthony's Italian Deli
Mr. & Mrs. Paul Archambault
Mr. Richard Arieta
Mr. Howard Arkin
Arlen Corporation
Mr. & Mrs. Robert D. Armstrong
Atrion Networking Corporation
Mr. & Mrs. James Augur, Jr.
Mr. & Mrs. Andrew D. Auld
Mr. & Mrs. Thomas A. Austin
Mr. & Mrs. Paul J. Austin
Mr. & Mrs. Lenwood Babbitt
Mr. & Mrs. Christopher S. Badgley
Mr. & Mrs. Anthony Baldassari
Mr. John Baldwin
Mr. & Mrs. Robert J. Baldwin
Joseph Ballirano, Esq.
Mr. & Mrs. Steven A. Barbato
Mr. & Mrs. Victor Barclay
Mr. Jeffrey Barone
Mr. Benjamin M. Barr
Mr. & Mrs. David D. Barricelli
Ms. Rachel A. Bartholomew
Mr. David V. Bartolotta
Mr. & Mrs. John Bavier
BD Ice Inc,
Mr. & Ms. Robert J. Behling
Mr. Walter Behm, lll, lll
Believe I Am LLC
Ms. Ann Bellotti
Mr. & Mrs. Robert Benson
Mr. & Mrs. David & Lynne Berard
Mr. & Mrs. Matthew R. Berk
Mr. Jeffrey Bernard
Mr. & Mrs. David R. Bertolette
Mr. & Mrs. Richard H. Bianco
Mrs. Elizabeth D. Biernat
Mr. Donald Bisbano
Mr. Charles A. Bishop
Mr. Tim Blair
Blake's Tavern
Mr. Owen R. Bligh
Dr. Christopher M. Bloom, Ph. D
Mr. & Mrs. Marcus L. Blossom
Mr. & Mrs. Edward Bochner
Mr. David W. Bolio
Mr. & Mrs. John J. Bolton
Mr. Gerald F. Bonner
Mr. & Mrs. Charles M. Borkoski
Mr. Rick Borschuk
Mr. Michael P. Boss
Mr. Richard P. Boucher
Mr. & Mrs. Francois Bourbeau
Mr. & Mrs. Charles O. Boutin
Kevin Boyes
Ms. Bernadette M. Boyle
Mr. Joseph H. Bozoyan
Mr. & Mrs. Robert M. Brady
Branch Floor Covering, Inc.
Mr. Frank E. Brander
Mr. & Mrs. John F. Brannigan
Mr. & Mrs. Edward Bray
Mr. & Mrs. Nathan P. Breglio
Mr. & Mrs. Matthew D. Breitenbecher
Mrs. Susan M. Brewster
Mr. Edward Brobisky
Mr. Aberre C. Broome
Mr. Sean Brown
Mr. & Mrs. Jarrod A. Brucato
Mr. & Mrs. Joseph Brum
Mr. Ralph Brunswick
Mr. Peter J. Bryant
Mr. Thomas Bryant
Mr. Christopher S. Buckley & Ms. Lisa D. Cutler
Mr. & Mrs. Bradford Buie
Mr. & Mrs. William Bulman
Mr. Christopher Bunnell
Mr. Robert J. Buonaccorsi
Mr. William Burke
Mr. & Mrs. James & Kerin Chamberlain Burke
Mr. John K. Burke
Mr. Carmen Burney
Mr. & Mrs. Quinton W. Burton
Mr. & Mrs. Glenn Thomas Butkus
Mr. Peter D. Butler
Mr. David Butsch
Mr. Patrick Townson & Mrs. Elizabeth A. Cabral-Townson
Mrs. Eloise DeSantis Cahaly `86
Mr. James Cahill
Mr. & Mrs. Ronald M. Caliri
Mr. & Mrs. Robert A Calise
Mr. & Mrs. Barry Callahan
Mr. & Mrs. Brendan V. Callahan
Mr. & Mrs. Kieran Callahan
Mrs. Lucille Tomaselli Calore

"As an athlete here at Providence College, I realize that I am very fortunate. Being on the women's ice hockey team I look forward to walking into Schneider arena every day. Thanks to the generous support of all our donors, it was possible to renovate Schneider arena to one of the best facilities in all of D1 ice hockey. This season my teammates and I want to make our own tradition and success. Without the constant support from the alumni, ticket holders, and donors, none of the renovations would have been feasible. Thank you for all the support and generosity, and remember GO FRIARS!"

-Elizabeth Hanrahan '15

Mr. Michael Camara
Mr. & Mrs. Paul A. Campellone
Mr. & Mrs. W. Ronan Campion
Colonel & Mrs. John J. Canham, Jr.
Mr. Douglas Caniglia
Mr. Joel L. Cannone
Mr. Ralph Capaldi
Mr. & Mrs. John Capetta
Joseph P. Capossela, Esq.
Mr. Drew Carey
Mr. David R. Carpentier
Mr. & Mrs. Joseph F. Carr
Mr. & Mrs. Kevin J. Carroll
Mr. Mark Carroll & Ms. Amy Rudolph
Mr. & Mrs. Paul Casale
Mr. & Mrs. Kevin W. Casey
Mr. Brendan D. Cashman
Mr. Andrew Caslowitz
Mr. David R. Castanho
Mr. Kenneth A. Castellucci
Mrs. Claire B. Castillo
Mr. Gabriel R. Castro
Mr. Juan Catala
Mr. George L. Catrambone
Mr. & Mrs. Thomas P. Cauchon
Mr. & Mrs. Ronald A. Cavallaro
Mr. David J. Cavanagh
Mr. Samuel R. Celone
Mr. Raymond Ceraldi
Ms. Rachel J. Chamberlain
Mr. Kristopher R. Chatlosh
Chicago Title Insurance Company
Dr. Russell Soy Chin & Dr. Winny Ou
Mr. Matthew E. Chittim
Mr. & Mrs. Gregory S. Christenson
Mr. Joseph Christie
Mr. Alfred Christofaro
Mr. Scott Cieplik
Mr. & Mrs. John D. Cilli
Mr. Eric G. Cimino
Ms. Michele A. Cinquegrano
Mr. Joseph A. Cintolo
Mr. Steven Cioe
Mr. & Mrs. David J. Cirilli
Mr. & Mrs. John C. Clancy
Mr. & Mrs. John Stephen Clark
Mr. & Mrs. Robert P. Clarke
Clarkin, Sawyer & Phillips
Mr. Donald L. Cleary
Dennis S. Cleary, Esq.
Mr. William F. Clifford
Ms. Nancy Cloud
Mr. & Mrs. David M. Clymer
Mr. Ronald Coelho
Mr. & Mrs. James F. Coffey
Dr. & Mrs. John T. Coletti
Dr. Jeanne Pare & Mr. Peter G. Colford
Mr. & Mrs. David Collins
Mr. Joe Conley
Mr. & Mrs. Timothy P. Connelly
Mr. & Mrs. Kevin Connolly
Mr. Brian Connors
Mr. & Mrs. Michael John Constantine
Mr. Thomas J. Conway, Jr.
Mr. Kevin Conway
Copley Consulting Group
Dr. & Mrs. Russell Corcoran
Mr. David L. Corcoran
Mr. & Mrs. Richard A. Costabile
Mr. Vincent E. Coughlin
Mr. & Mrs. Barry D. Couto
Mr. & Mrs. Roland J. Coutu
Mr. Steven Crandall
Mr. George Crane
Mr. James Cranham
Mr. & Mrs. John F. Crawley, Jr.
Mr. Joseph M. Creighton
Ms. Cristen Criesi
Mr. & Mrs. Earl J. Croft, III
Dr. & Mrs. John J. Cronan
Mr. Forrest C. Crooks
Mr. Alan Crowe
Ms. Carla Crowshaw
Mr. Thomas F. Cummings, Jr.
Mr. & Mrs. Jason & Jennifer Cunningham
Mr. & Mrs. Kevin T. Curry
Mr. William D. Cuthbertson, Jr.
Mr. Frank D'Addabbo
Mr. Joseph D'Alton
Ms. Sherry Dane
Mr. & Mrs. Louis M. Daniels
Mr. Don L. Dean
Mr. Joseph DeAngelis & Mrs. Donna Neville-DeAngelis
Mr. Robert DeCosta
Mr. Paul M. DeCotis
Mr. Dennis J. DeJesus
Mr. David Delfino
Mr. Michael A. DelPonte
Mrs. Karen G. DelPonte, Esq.
Mr. Anthony DeMarco
Mr. & Mrs. Matthew John DeNucci
Mr. & Mrs. Robert G. Deraney
Mr. & Mrs. Darren I. Goldberg
Mr. & Mrs. Steven A. DeRossi
Mr. & Mrs. Anthony Emilio Desimone, Jr.
Mr. William DeSimone
Mr. Richard Desista
Mr. & Mrs. Joseph V. DeStefano
Mr. & Mrs. Jeffrey K. Dexter
Mr. & Mrs. John R. Dias
Mr. & Mrs. Peter A. DiBiase
Mr. & Mrs. John S. DiBona
Ms. Kathleen L. DiCamillo
Mr. Raymond J. Diette
Mr. Robert Dietzel
Mr. & Mrs. Donald J. DiFrancesca
Digit Murphy Associates, Inc.
Mr. Gerald C. Dillon
Mr. & Mrs. Louis D. Dinkel
Mr. & Mrs. Jonathan D. DiSalvatore
Mr. Vincent A. Disciullo
Mr. & Mrs. James & Kathleen Ryan Doherty, Jr.
Mr. Richard Domingos
Mr. Thomas L. Donahue & Ms. Holly C. DeYoung
Mr. Brandon Donahue
Mr. & Mrs. Michael J. Donohue, Jr.
Mr. John Dooley
Mr. Scott Downing
Mr. Eugene Draine
Mr. & Mrs. Brian D. Drought
Mr. Thomas J. Dubuque
Mr. & Mrs. Terrance P. Duffy
Mr. Daniel J. Duffy
Mr. & Mrs. R. Christopher Dugan
Mr. & Mrs. Robert C. Dugan
Mr. & Mrs. William Duggan
Mr. Richard J. Duggan
Mr. Jay Dunlea
Mr. Sean Dunn
Mr. & Mrs. Brian J. Dunn
Mr. Jean R. DuPont
Second Lieutenant & Mrs. Michael J. Dupuis, USA
Mr. & Mrs. Bernard J. Dzinski, Jr.
East Coast Distributors
Mr. & Mrs. Robert Edwards
Mr. & Mrs. John W. Egan, III
Dr. & Mrs. Russell L. Ellis
Mr. James A. Emeigh
Mr. Jason Engle
Mr. Stephen F. Eno

Esten & Richard Agency Inc.
Mr. & Mrs. Michael D. Evans
F.A.F., Incorporated
Mr. & Mrs. James H. Fagan
Mr. & Mrs. James G. Fallon
Mr. Paul Falvey
Mr. & Mrs. Timothy K. Farrell
Mr. & Mrs. James Farrell
Farrell Signs
Mr. & Mrs. Gregory R. Faulkner
Mr. Michael Favicchio
Mr. Brian Feeney
Mr. & Mrs. Kenneth F. Fennessy
Mr. & Mrs. Edward H. Fenton, Jr.
Mr. Frank Ferranti
Mr. Ronald Ferranti
Mr. & Mrs. Larry R. Ferreira
Mr. & Mrs. Alfred W. Ferreira, Jr.
Mr. Robert M. Ferris
Dr. & Mrs. Francis X. Figueroa
Mr. Robert J. Fiondella, Jr.
Mr. & Mrs. Steven W. Fisk
Mr. Matthew B. Fitzgerald & Mrs. Kathy Ann Puleo-Fitzgerald
Mr. & Mrs. Thomas Fitzgerald
Lieutenant Colonel & Mrs. Hugh W. Fitzpatrick
Mr. & Mrs. Robert E. Flaherty
Mr. Charles E. Flanagan
Mr. & Mrs. Joseph F. Fletcher
John W. Flynn & Joan Brissette Flynn
Mr. & Mrs. Sean Flynn
Mr. Ryan Flynn
Mr. Joseph Fogarty
Mr. & Mrs. Raul A. Fonts
Mr. & Mrs. William Ryan Ford
Mr. Matthew Forster
Mr. Steven Fortes
Mr. Robert M. Fortini
Mr. Michael J. Franklin
Mr. Leonard Friel, lll
Mr. & Mrs. Richard A. Fritz
Ms. Valerie Fuchs
Ms. Kate A. Fuller
Mr. & Mrs. Douglas W. Gablinske
Mr. Everett B. Gabriel
Mr. & Mrs. Daniel Gachowski
Mr. Thomas G. Gallagher
Ms. Catherine Galvin
Mr. Neil Andrew Galvin
Mr. Bruce Gamache
Mr. Daniel Gamm
Dimitri G. Ganim, D.D.S.
Mr. & Mrs. Patrick T. Gannon
Mr. & Mrs. Dominic Gargano
Mr. & Mrs. John J. Gavin, Jr.
Mr. & Mrs. Daniel Gavitt
Mr. & Mrs. Joseph A. Gemma
Mr. Gary Gencarelli
Mr. Stephen Genereux
Mr. & Mrs. William E. George
Mr. Arthur G. Georgeu
Mr. & Mrs. Steve & Stephanie (LaCharite) Gerry
Mr. & Mrs. Kenneth J. Gerry, Jr.
Mr. & Mrs. Matteo Giarrusso
Mr. Matthew P. Gibney
Gilbane Building Company
Mr. & Mrs. Bruce J. Gillies
Ms. Catherine A. Gilligan
Mr. Daniel Gillis
Mr. Chris Girard
Mr. Ryan Girton
Ms. Marie Gizzarelli
Ms. Anna Gizzarelli
Mr. & Mrs. James G. Gleason

Mr. & Mrs. Jonathan & Susan Fair Goddard
Ms. Patricia A. Goff
Mr. & Mrs. Jeffrey J. Goggin
Mrs. Sheila Matthews Goggins
Dr. Renee Goier
Mr. Andrew D. Goldberg
Mr. Walter Gordon, Jr.
Mr. & Mrs. Michael F. Gormley
Mr. & Mrs. Edward Goss
Mr. Justin L. Gould
Mr. Kevin Gouveia
Ms. Sara Graney
Mr. Stephen H. Grassel
Mr. & Mrs. Mark O. Grater
Mr. & Mrs. Warren S. Gray
Mr. & Mrs. Michael S. Graziano
Mr. David Green & Ms. Myrth York
Mr. & Mrs. David Irving Green
Mr. William A. Greene, Jr.
Mr. & Mrs. Stuart Greenfeld
Mrs. Susan Grogan

"I am truly blessed to have had the opportunity to participate in woman's athletics during my years as an undergraduate student at PC. I credit the lessons learned from athletics as the keystone for the success I have enjoyed in the workplace, with my family and with my friends. I am thrilled to be able to give back to the athletic department with the hope that others may similarly benefit in the future."

-Judith Jones '83

Mr. & Mrs. Joseph J. Guidotti, Jr.
Mr. & Mrs. Mark A. Gustafson
Ms. Sarah E. Gwizdowski
Mr. Benjamin Haas
Ms. Bernadette Hackett
Mr. Peter Hacunda
Mr. & Mrs. James G. Hagan
Mr. & Mrs. Daniel J. Hagerty
Mr. Joseph F. Haley
Mr. & Mrs. Robert P. Hamilton
Mr. Bernard Handler
Mr. & Mrs. James Hanewich
Mr. & Mrs. Robert J. Hanley
Mr. & Mrs. Michael Hanley
Mr. & Mrs. Michael J. Hanrahan
Mr. Bruce Hansen
Mr. David W. Hanson
Mr. Phillip Harding
Mr. & Mrs. James R. Harrigan
Mr. David J. Harrington
Ms. Taylor Harrington
Mr. & Mrs. John C. Hart
Mr. & Mrs. Thomas E. Hart
Ms. Pamela J. Hartley
Mr. Stephen L. Hartnett
Mr. & Mrs. Edmond G. Hartnett
Ms. Caryn Haskins

Mr. Gary Hausauer
Mr. & Mrs. Terrance Healey
Mr. Charles Heffernan
Mr. Connor W. Heine
Mr. & Mrs. Stephen J. Heinle
Ms. Lauren A. Hendel
Ms. Meghan E. Heran
Mr. Richard Hesselbarth, Jr.
Mr. Paul R. Hetu
Mr. & Mrs. Matthew & Christine Higgins
Mr. & Mrs. Kevin G. Hillery
Mr. & Mrs. Paul B. Hodge
Mr. & Mrs. Jon Daniel Hogberg
Ms. Meghan E. Holden
Mr. & Mrs. Jeffrey K. Holland
Mr. & Mrs. James W. Hopper, Jr.
Mr. & Mrs. Michael F. Horan
Mr. John Horan
Mr. & Mrs. James P. Howe
Ms. Ashlyn I. Hudson
Mr. & Mrs. Joseph A. Hulbig

Mr. & Mrs. Timothy Hurley
Mr. Brian F. Hurley
Ms. Kelly Hyland
Ms. Krista M. Iacono
Mr. & Mrs. E. Paul Iacono
Mr. Todd V. Incantalupo
Mr. & Mrs. Michael R. Irwin
Mr. Reed Irwin
Mr. David Isenberg
J & M Realty
Mr. & Mrs. Joseph Jacklets
Jacklets Softball School, LLC
Mr. & Mrs. David W. Jackson
Mr. Nicholas P. Jackson & Ms. Robyn Gormley-Jackson
Mr. Hirum A. Jamiel
Mr. & Mrs. Patrick J. Jancsy
Mr. & Mrs. James M. Jaques III
Mr. & Mrs. Lionel J. Jenkins
Mr. John M. Johnson, D.D.S.
Mr. Donald F. Jones, Jr.
Mr. & Mrs. Patrick J. Jordan
Mr. Charles C. Joyce
Mr. & Mrs. J. Patrick Judge
Mr. Joseph Judge
Mr. John Jurczyk
Mr. & Mrs. John T. Kain
Mr. & Mrs. Paul V. Kalagher
Mr. & Mrs. Vasilios J. Kalogredis
Mr. & Mrs. Edward H. Kammerer
Dr. & Mrs. Chickery J. Kasouf
Mr. George Kates
Mrs. Evelyn M. Kaveny
Mr. & Mrs. Robert W. Kay
Dr. Matthew J. Keane, Ph. D
Ms. Nancy Keenan
Mr. & Mrs. Thomas M. Keeney
Mr. & Mrs. Andrew E. Keith
Mr. & Mrs. Ronald J. Kelly
Dr. & Mrs. James C. Kelly
Mr. Timothy F. Kelly

Mr. & Mrs. Brian L. Kennedy
Mr. Edward J. Kern
Mr. Douglas Ketterer
Ms. Lynn Kilkenny
Mr. & Mrs. Michael Killoran
Mr. Nehru T. King
Mr. & Mrs. John R. King
Mr. & Mrs. Michael P. King
Ms. Abby E. Klatsky
Mr. & Mrs. Richard F. Kless
Mr. & Mrs. Mark W. Koczan
Mr. & Mrs. Kevin J. Kollar
Mr. & Mrs. Eric Kopf
Mr. Scott Kriss
Mr. James E. Kulczycki, Jr.
Mr. & Mrs. George Kwetkowski
Mr. & Mrs. Raymond J. LaBonte, Jr.
Mr. & Mrs. Carl LaBranche
Mr. & Mrs. Ronald Lacroix
Mr. Michael Laliberte
Mr. & Mrs. James A. Lantini
Mr. & Mrs. James L. Lanzillo, Jr.
Ms. Jill M. LaPoint
Mr. Mark Larson
Mr. Marc Lautieri
Mr. & Mrs. Arthur A. Lavallee
Mr. Norman H. Lavallee
Mr. & Mrs. Robert P. Lawton
Mr. & Mrs. Nathan G. Leaman
Mr. & Mrs. Roland LeComte
Mr. & Mrs. Mark D. Lee
Mr. Craig R. Leighton
Mr. & Mrs. George H. Lemay
Mr. & Mrs. Paul M. Lenahan
Mrs. Jan Lent
Mr. & Mrs. Matthew Leonard
Mr. & Mrs. Michael P. Leonard
Dr. & Mrs. Anthony R. Leone
Mr. David Levesque
Leway True Value
Mr. & Mrs. Donald C. Lewis, Jr.
Mr. & Mrs. Philip J. Lipski
Mr. Peter V. Littell
Mr. & Mrs. Mark R. Littell
Mr. & Mrs. Terence E. Livingston
Mr. & Mrs. John Lobello
Mrs. Florence Lockey
Mr. & Mrs. Valentino D. Lombardi
Joseph P. Lombardozzi, M.D.
Mr. Michael A. Lonardo
London Health Administrators
Mr. & Mrs. Cody Loughlean
Mr. & Mrs. Vincent J. Lunghi
Mr. & Mrs. Edward F. Lussier
Mr. & Mrs. Darin Luttrell
Mr. & Mrs. Michael P. Lynch
Ms. Judith A. Lynch
Mr. & Mrs. Peter T. Lyons
Mr. & Mrs. Robert S. MacPhee
Mr. & Mrs. John D. MacVarish, IV
Ms. Diane M. Madl
Mr. & Mrs. Thomas F. Maguire, Jr.
Mr. James Maher, lll
Mr. & Mrs. Brian M. Maher
Ms. Pamela Mahoney
Ms. Deborah Mallon
Mr. Thomas N. Malloy
Mr. Keith Maloney
Mr. & Mrs. Andrew Manca
Mr. Paul F. Mancini
Mr. Anthony Manory
Ms. Fran Marandola
Marine Hydraulics International Inc.
Mr. Kenneth Marino
Mr. Ronald Marocco
Mr. & Mrs. Ralph D. Marois
Mr. Thomas Maron

Mr. & Mrs. David Marotta
Mr. Ronald P. Martel
Mr. George Martin
Mr. Russell J. Martin
Mr. W. Albert Martin
Mr. Jim Martin
Mr. & Mrs. Scott Martin
Mr. & Mrs. James P. Marusak
Mr. & Mrs. Vincent Marzullo
Mr. & Mrs. Robert F. Mason
Mr. & Mrs. Scott L. Masse
Mr. Nicholas Matarese
Mr. Jonathan P. Matrullo
Mr. Michael J. McAtee
Captain Robert A. McBride
Mr. & Mrs. John McCabe
Ms. Alicia M. McCarthy
Mr. & Mrs. Paul N. McCarthy, Jr.
Mr. & Mrs. Robert J. McCarthy
Mr. & Mrs. William K. McCarthy
Mr. Scott McCaughey
Mr. Peter T. McClanaghan
Mr. Robert W. McClanaghan
Mr. & Mrs. Christopher E. McClure
Mr. James McCooey
Mr. & Mrs. Michael McCool
Mr. & Mrs. Thomas A. McCoy
Mr. Kevin P. McDonald
McDonough Company Inc.
Mrs. Dolores McElroy
Mr. & Mrs. Lawrence M. McElroy
Mr. & Mrs. Gavin McElroy
Mr. Christopher J. McGee
Mr. & Mrs. William P. McGillivray
Mrs. Jeanne E. McGrath
Ms. Bridget M. McKenna
Mr. John McKenney
Mr. & Mrs. Daniel McLaughlin, Jr.
Mr. Thomas A. McLoughlin
Mr. & Mrs. Christopher T. McManus
Mr. Terry McNally
Mr. & Mrs. Michael A. McNamara
Mr. Thomas M. McNamara
Mr. Sean P. McNamara
Mr. Paul Mcniff
Mr. Michael J. McNulty
Mr. James P. McVeigh
Mr. Fred Medeiros
Mr. Matthew C. Meegan
Mr. & Mrs. David R. Meegan
Mr. Michael Merola
Mrs. Mindy B. Mertz
Mr. James Metz
Mr. & Mrs. Robert P. Meyer
Mr. Christian B. Meyer
Mr. & Mrs. David P. Meyer
MGP Papier Inc.
Mr. Justin P. Miano
Mr. Edmund Miley
Mr. & Mrs. Thomas L. Mirza
Mr. Anthony C. Mitchell
Ms. Kathleen A. Molloy
Mr. Paul T. Moloney
Lieutenant Colonel Edward J. Monahan, Ret. & Mrs. Rona J. Flaherty-Monahan
Mr. & Mrs. Ronald J. Mone
Mr. Anthony Montaquila
Mr. Peter A. Monti
Mr. Mark Morabito
Mr. & Mrs. John E. Moran, Jr.
Mr. Matthew E. Moran
Mr. Peter L. Moreau
Ms. Erica S. Morgenstein
Mr. David Mornanelli
Mr. & Mrs. Jeffrey S. Morneau
Mr. & Mrs. James E. Morris

MEN'S AND WOMEN'S BASKETBALL JERSEY RETIREMENT

On Saturday, January 25, Providence College honored three of its all-time greatest basketball players. Former Friar men's basketball players Kevin Stacom '74 and Joe Hassett '77 and women's basketball player Tracy Lis '92 were honored at the men's and women's home games that day as banners were unveiled with their names and numbers (Stacom #25, Hassett #10 and Lis #22). All three former Friars joined the Friar Legends Forever Tradition. The Providence College Athletic Department also held a dinner to honor Stacom, Hassett and Lis. The event was held at the Omni Hotel in Downtown Providence.

The Friar Legends Forever Tradition began in 1996. Stacom and Hassett became the 10th and 11th members of the Friar men's basketball family to be honored as part of the Friar Legends Forever Tradition.

Lis became the second player in Providence College women's basketball history to have her jersey retired, and the third honoree overall. In 2010, former Associate Athletic Director Helen Bert and former Friar great Kathy Finn Hill `84 were honored.

"I'm proud to be a Friar," Lis said. "It definitely was the right decision to go to Providence College. Coming back now and being here I see how great of a place PC really is. This was a wonderful day, seeing that banner unveiled was really special."

"Playing for Coach Gavitt at Providence College was one of the highlights of my career," Stacom said. "I appreciate the College recognizing me today. There are so many special players that have earned this honor over the years, I truly feel blessed."

"Providence College has been such a big part of my life," Hassett said. "Today is another chapter in that story. I love PC and have so many great memories of games over the years. It is a great honor to have my number hanging from the rafters with all those great players."

FRIARS VS. KENTUCKY AT THE BARCLAYS CENTER

The Friar men's basketball team traveled to Brooklyn, NY on Sunday, December 1, 2013, to take on the Kentucky Wildcats at the Barclays Center. For the Friars, it marked their second meeting all-time against the Wildcats. The Friars will travel down to Rupp Arena in Kentucky this upcoming season for a rematch with the Wildcats, who lost in the National Championship game this past year.

FROZEN FENWAY The No. 4/5 ranked Providence College men's hockey team skated to 1-1 overtime tie against Merrimack in a non-conference game at Fenway Park on Saturday, Jan. 4 as part of Citi Frozen Fenway 2014. Playing in the third installment of Frozen Fenway, the Friars and Warriors each made their first appearances in the event. Providence debuted throwback uniforms in honor of the 50th anniversary of the 1963-64 Friar squad that won the ECAC Championship and advanced to the Frozen Four, marking the first Providence team to win a conference title and advance to the NCAA Tournament.

2014 BIG EAST CHAMPIONS

The Providence College men's basketball team was crowned the BIG EAST Tournament Champion by defeating No. 14 Creighton, 65-58, in the Championship Game, on Saturday, March 15 at Madison Square Garden. Senior Bryce Cotton was named the BIG EAST Championship's Most Outstanding Player. It was Providence's second BIG EAST Tournament Championship in the 35-year history of the BIG EAST. The Friars also captured the title in 1994, when they defeated Georgetown on March 13, 1994. With the Championship win, the Friars earned an automatic berth into the NCAA Tournament as the No. 11 seed where they took on sixth-seeded North Carolina in San Antonio, Texas. The Friars made their 16th appearance all-time in the NCAA Tournament and its first appearance since 2004.

FOX Sports 1 is the nation's newest and most innovative 24-hour multi-sport channel, and the launch of FS1 on August 17, 2013 represented the largest sports network launch in history. The alliance between FOX Sports and the BIG EAST is perfect, given the shared passion for college basketball and the mutual desire to produce live sports programming that provides high-quality entertainment and puts the fans first. From the first practices through the regular season and culminating with the nation's most compelling conference basketball tournament, held each March in Madison Square Garden, FOX Sports 1 showcased the high level of competition and the intense rivalries that have long defined BIG EAST basketball. The legendary announcing team of Gus Johnson and Bill Raftery, who have been calling BIG EAST games for over thirty years, led Fox Sports 1 through its first season airing BIG EAST basketball games.

Fox Sports 1 captured video from the Friars Late Night Madness event for its BIG EAST Tip-Off Party that aired live that night from 9:00 to 11:00 pm. DJ Nick Cannon was featured during Late Night Madness and this provided the Friar basketball programs with great exposure that night in front of a national audience. Fox Sports 1's college basketball debut was on November 8, 2013 broadcasting the Friars 82-78 overtime victory over Boston College. FS1 included a new year's eve Big East Marathon where Big East games were televised for 12 hours. FOX Sports 1 televised more than 100 BIG EAST men's regular season games this past season.

ATHLETIC DONORS

Mr. Brian J. Morrissey & Ms. Maura Mottolese
Mr. & Mrs. Chris Morse
Mount Pleasant Medical
Mr. & Mrs. Raymond Mountain III
John R. Mullen, M.D.
Mr. James J. Mullen
Mr. John H. Mullen
Mr. & Mrs. John A. Mulligan
Mr. Daniel K. Mulligan
Mr. Michael F. Murphy
Mr. & Mrs. Stephen P. Murphy
Mr. & Mrs. Joseph W. Murphy
Mr. James J. Murphy
Mr. & Mrs. James T. Murphy, III
Mr. & Mrs. Michael P. Murphy
Mr. John Murray
Mr. & Mrs. Robert D. Murray
Ms. Patricia R. Murray
Honorable & Mrs. John A. Mutter
Mr. Steven M. Myers
Mr. & Mrs. William Myers
Mr. Kevin E. Myles, Jr.
Nadeau Corporation
Dr. David M. Napolillo
Mr. Robert Napolillo
Mr. Brian Napolillo
Mr. John Napolitano
Mr. & Mrs. Michael J. Nardella
Mr. & Mrs. Patrick J. Nassaney
Mr. & Mrs. Thomas Nasser, Jr.
Mr. Charles A. Naud
Ms. Beverly Q. Nelson
Mr. & Mrs. Michael S. Nelson
Mr. & Mrs. Glenn F. Nelson
Mr. Christopher M. Neronha
Mr. & Mrs. James New
Mr. & Mrs. Robert H. Newman
Mr. & Mrs. Joseph A. Nicastro, III
Dr. & Mrs. Peter T. Nigri
Mr. & Mrs. William J. Noon
Mr. & Mrs. William J. Noon III
Dr. Deborah Notarianni-Girard & Mr. William Girard
Mrs. Lisa Nugent
Mr. & Mrs. Paul D. Nunes
Mr. & Mrs. Michael O'Boyle
Mr. Francis T. O'Brien
Mr. Sean F. O'Brien
Mr. Michael M. O'Brien
Mr. & Mrs. Michael P. O'Brien
Mr. Robert O'Connell
Mr. & Mrs. Robert J. O'Connor
Mr. James G. O'Connor
Mr. John O'Connor, Jr.
Mr. & Mrs. Paul O'Connor
Mr. Matt Olander
Mr. & Mrs. Benjamin G. O'Meara
Mr. & Mrs. Steven J. O'Neil
Mr. & Mrs. John T. O'Neill
Mr. Michael Orabona
Mr. & Mrs. Paul Oristaglio
Ms. Mary O'Rourke
Mr. & Mrs. Daniel P. O'Rourke
Mr. Stephen B. Orselet
Orthopaedic Associates, Inc.
Mr. Michael F. O'Shea
Ms. Emer O'Shea
Ms. Lucy M. Pacheco
Mr. & Mrs. Thomas D. Pacheco
Mr. & Mrs. Charles E. Paiva
Mr. Albert F. Palladino, Jr.
Mr. & Mrs. Joseph A. Palmieri
Mr. Christopher M. Palmisano
Mr. Edward S. Paluch
Mr. John Paolino
Mr. & Mrs. David Mark Papa
Mr. Donald Paquette
Mr. Peter Parenteau
Mr. & Mrs. Thomas Parisi
Mr. & Mrs. John J. Partridge
Mr. Frank M. Patierno
Mr. David Payette
Ms. Wendy Pelto
Mr. & Mrs. Kip E. Pendleton
Mr. & Mrs. Raymond W. Penza
Mr. & Mrs. Daryl Percival
Mr. & Mrs. Robert Perocier
Mr. & Mrs. Dennis E. Perrino
Mr. Gene Perry
Mr. Robert J. Perry
Ms. Lauren Pertuso
Mr. & Mrs. David J. Pertuso
Mr. Stephen G. Peterson
Mr. James M. Petrarca
Mr. Charles Petrie
Mr. John Phillips
Mr. Thomas G. Philo
Mr. & Mrs. Robert A. Picerelli
Dr. Richard A. Picerno
Mr. & Ms. Paul L. Pinto
Mr. Gregory Pizzuti
Mr. Thomas Plunkett
Mr. Edward C. Pontarelli
Mr. Justin Port
Mr. & Mrs. Christopher R. Portelance
Mr. Paul F. Porter
Mr. & Mrs. Kenneth J. Potvin
Mr. Charles E. Pretto
Mr. & Mrs. Neal A. Price
Mr. Joseph C. Prisco
Mr. Marc A. Proto
Mr. Mark Provost
Mr. & Mrs. Frederick Pucillo
Dr. Albert J. Puerini & Ms. Betsey D. MacDonald
Dr. & Mrs. John V. Puleo
Mrs. Claire Puleo
Ms. Amy E. Quinlan
Mr. Timothy Raiche
Ms. Kathleen Rainone
Mr. & Mrs. Charles Ramos
Ms. Colleen Ramos
Mr. & Mrs. Matthew E. Raske
Mr. & Mrs. Anthony W. Ravosa
Mr. Brian G. Reddy
Mr. & Mrs. John T. Regan, III
Mr. John D. Regan
Mr. & Mrs. Edward P. Reidy
Mr. & Mrs. Kevin F. Reilly
Mr. Mark Revens
Ms. Katelyn M. Revens
Mr. Bill Reynolds
Mr. Brian P. Reynolds
RI Blood Center
Mr. & Mrs. Robert L. Ricciardi
Mr. Kevin P. Riley
Mr. & Mrs. Charles H. Riley, Jr.
Mr. Paul Rioles
Mr. & Mrs. John W. Ripple
Mr. & Mrs. Anthony L. Risk
Mr. & Mrs. Scott A. Ritch
Mr. Rafael Rivas
RJB Properties, LLC
Mr. & Mrs. David E. Roach
Mr. & Mrs. Martin J. Robb
Mr. & Mrs. Dino N. Roberti
Mr. & Mrs. Charles Roberts
Mr. & Mrs. Mark Rocha
Mr. John P. Rock
Mr. & Mrs. Craig Roderick
Mr. Paul Rodrigues
Mr. & Mrs. David W. Roecker
Mr. Andrew P. Ronan
Mr. Benjamin Rooks
Mr. Kevin Rooney
Mr. James Rooney
Mr. Steven I. Rosenbaum
Dr. & Mrs. James A. Rosmond
Mr. & Mrs. Roger C. Ross
Ms. Gina F. Rossi
Mr. Kenneth Rotella
Ms. Meredith A. Roth
Mr. & Mrs. Alan Roth
Mr. Jonathan D. Rowe
Mr. Roger A. Roy & Ms. Mae Soucy
Mrs. Margot Royer Johnson

"The experiences and opportunities that I have had as a student athlete at Providence College are truly unforgettable. During my past three years as a Friar, the field hockey team has received a brand new locker room and has been able to utilize the new track for our training. As I prepare for our upcoming season and the challenges that lay ahead, I am grateful for the continued support and generosity from all of our donors. None of this would have been possible without them. Thank you for all of your support and as always, Go Friars!"

-Deidra Clymer '15

Ms. Allison T. Rubin
Mr. Domenic Rucco
Mr. & Mrs. James John Rushin
Mr. & Mrs. Roderick L. Ryan, Jr.
Mr. & Mrs. Michael J. Ryan
Mr. & Mrs. Edmond F. Ryan
Ms. Dolores Sabatini
Mr. Michael Sabitoni
Mr. Richard Sadowski
Mr. & Mrs. Anthony Joseph Sam
Dr. & Mrs. Joseph G. Samartano
Mr. Stephen Sampson
Mr. & Mrs. Stephen P. Sanford
Mr. & Mrs. George L. Santopietro
Mr. & Mrs. Anthony Santoro
Ms. Jennifer Sarkas
Mr. Luke Scaramella
Mr. & Mrs. Matt Schambers
Mr. & Mrs. Dominic B. Schioppo, Jr.
Mr. & Mrs. George Schreiner
Mr. Michael S. Schwartz
Mr. James R. Scola & Ms. Jessica Aiken
Mr. & Mrs. Brian J. Scott
Mr. Michael C. Scully & Ms. Erin J. Fryar
Mr. Kevin M. Sears
Ms. Nicole Sebolt
William Serio
Mr. & Mrs. Michael J. Sevigny
Mr. Thomas Shanley
Mr. Thomas J. Sheehan
Mr. & Mrs. Thomas F. Sheehan
Mr. Scott Shepherd
Mr. Joseph Simas
Mr. & Mrs. Karel Simek
Mr. & Mrs. Ralph Simeone, Jr.
Mr. Scott Simmons
Mr. & Mrs. Robert J. Simone
Anthony Sinapi
Mr. Howard Sischo
Mr. Thomas J. Skala, Jr.
Mr. Paul J. Skurka
Mr. & Mrs. Michael A. Slattery
Ms. Mary E. Slattery
Mrs. Rita E. Slom
Mr. David Smiley
Mr. Michael Smith
Ms. Mary F. Smith
Mr. & Mrs. Kenneth R. Smith
Mr. Max A. Smith
Mr. Joseph Sollecito
Mr. Mark Solomon
Mr. Donald Solomon
Mr. & Mrs. Thomas P. Sorbo
Mr. & Mrs. David A. Souto
Mr. Dale Souza
Mr. & Mrs. Joseph Spaziano
Mr. & Mrs. Richard Spencer
Mr. Jason E. Spinard
Ms. Sara J. Spirito
Mr. Brian T. Spiro
SquadLocker
Dr. & Mrs. Edward J. Stepka, Jr.
Mr. Craig M. Stewart
Mr. Mark Streich
Mr. & Mrs. Mark E. Sturdy
Mr. & Mrs. Edward M. Sullivan
Mr. & Mrs. James P. Sullivan
Mr. William J. Sullivan
Mr. Michael J. Sullivan
Mr. Scott Surdut
Ms. Kathleen A. Sutkowski
Mr. & Mrs. Allen Sutter
Mr. & Mrs. Jeffrey T. Swallow
Mr. Andrew Swanson
Mr. & Mrs. Richard J. Sweetnam
Mr. & Mrs. Jason R. Swift
SwimEx, Inc.
Mr. & Mrs. Paul E. Sylvia
Mr. & Mrs. David J. Syner
Mr. & Mrs. Stephen F. Sypek
Mr. Jon Szerlag
T Anthony Restaurant
Mr. & Mrs. Matthew Tahaney
Mr. Christopher C. Tallent
Mr. Brendan F. Tally
Mr. & Mrs. John R. Tally, Jr.
Mr. Edward Tarczuk
Mr. Joseph Tatulli, Jr.
Mr. Ted Tefft
Mr. Daniel J. Textor
Mr. Trent D. Theroux
Mr. & Mrs. Ronald Therrien
Troy Thibodeau
Mr. & Mrs. Edward Thomas
Mr. & Mrs. Matthew Thomasian
Mr. Robert Thomson
Mr. David Tiberio
Mr. & Mrs. Rainer Tietze
Mr. Michael F. Tobin
Mr. William J. Tolmie
Mr. Matthew J. Tomei
Mr. & Mrs. James E. Tooley
Mr. & Mrs. John P. Toscano, Jr.
Mr. & Mrs. Michael J. Tourville
Mr. William D. Tracey
Mr. & Mrs. Kenneth A. Travelyn
Mr. Dennis Tripodi
Mr. & Mrs. Christian L. Troiano
Mr. & Mrs. Raymond P. Trubia
Mr. Christopher Trudeau
Mr. Symeon A. Tsoupelis
Mr. & Mrs. James E. Tuite
Mr. & Mrs. Jeffrey D. Turano
Mr. & Mrs. Michael Turano
Mr. Mark R. Twohig
Dr. & Mrs. Vincent F. Vacca
Mr. Bruno A. Vaitekunas
Mr. & Mrs. Michael Van Vranken
Mr. & Mrs. Raymond B. VanEpps
Mr. John P. Vanier & Ms. Julie Glosson
Mr. Michael Vendituoli
Mr. Wayne Vieira
Mr. Jeffrey Vigeant
Vince Group, Inc.
Virtus Group
Visconti & Boren, LTD
Mr. David Vitale
Mr. & Mrs. James C. Vitalo
Mr. Robert Volpe
Mr. & Mrs. Charles J. Vucci
Mr. Thaddeus Wadsworth
Mr. & Mrs. Todd C. Wallace
Mr. Erik R. Wallin
Mr. John Walmsley
Mr. Eric Walsh
Mr. James L. Wandmacher
Ms. Rita Ward
Mr. Timothy Watters
Mr. & Mrs. William F. Wayland
Mr. Sam T. Wear & Ms. Daryl Burbank-Wear
Mr. & Mrs. Carl A. Weidman
Mr. & Mrs. A. Timothy West
Mr. Augustine M. Westerhuis
Mr. & Mrs. Paul F. Whalen
Wheeler School
Ms. Catherine White
Mr. & Mrs. Paul G. Wielgus
Mr. Peter A. Wilcox
Mr. & Mrs. Keith Wilcox
Mr. & Mrs. David K. Wilkie
Ms. Katie L. Willett
Mr. Grafton H. Willey, IV, CPA
Mr. & Mrs. Larry Winkler
Mr. Raymond Wnuk
Mr. & Mrs. Joseph R. Wolff
Mr. Robert Wolfgang
Ms. Cherie J. Woodard
Mr. Michael M. Woody & Mrs.

Joanne Speroni-Woody
Mr. & Mrs. Mark Woolf
Mr. & Mrs. Paul Young
Mr. Timothy M. Zabbo
Mr. & Mrs. Steven M. Zanlunghi
Mr. Philip Zingale

Friar ($1 - $249)

Mrs. Ashley S. Abbate Macksoud
Mr. Thomas S. Abbood
Mr. Michael Abood
Ms. Jennifer E. Abrams
Mr. & Mrs. Michael Acciari
Mr. David Adamczyk
Mr. Kevin J. Adamec
Mr. & Mrs. Ernest W. Adamo, Jr.
Mr. & Mrs. Mark Adams
Ms. Kasey M. Adinolfi
Mr. Michael Agostino
John Aguiar
Mr. Wallace M. Akerman & Ms. Catherine P. Piasta
Mr. James Allen
Mr. Daniel Allen
Mr. & Mrs. Timothy Allen
Ms. Lisa Almada
Mr. James Almonte
Mr. & Mrs. Richard P. Altieri
Mr. Felix D. Amoroso
Mr. & Mrs. Dale V. Anderson
Mr. Donald B. Anderson & Ms. Jan L. Arttus
Mr. Mark Andrews
Mr. Raymond L. Anstiss, Jr.
Mr. Michael Apostol
Mr. Alexander E. Archambo
Mr. Alex Armstrong
Mr. Arnold W. Aronson
Mrs. Jennifer Arrighie
Ms. Yvonne D. Arruda
Mr. & Mrs. Norman Auger
Mr. & Mrs. Joseph A. Aureli
B. T. Electric Company, Inc.
Mr. Eric J. Baier
Mr. Kyle M. Bak
Ms. Jennifer Baker
Mr. James B. Baker
Mr. & Mrs. Brian Christopher Baker
Mr. & Mrs. Steven Balmer
Mr. James Bambrick
Mr. Joe Baris, III
Mr. & Mrs. Joseph Baris, Jr.
Mr. Scott Barnes
Ms. Beverly Baron
Dr. Martin L. Barrett
Mr. Kevin Barry
Mr. & Mrs. John M. Barry
Mr. Andrew J. Bartlett
Mr. & Mrs. Joseph Bascetta
Mr. Edward J. Bastia
Mr. & Mrs. Thomas J. Bauer
Mr. Kevin J. Beasley
Mrs. Mary S. Beaton
Mr. Norm Bellemore
Mr. Brian E. Beloin
Mr. & Mrs. Brian F. Beloin
Mr. & Mrs. Robert Bench
Mr. & Mrs. Timothy S. Bengston
Mr. Eric J. Bennett
Ms. Heather L. Bennett
Mr. & Mrs. Leslie M. Berkman
Mr. Andrew S. Berlinsky
Mr. Michael W. Berluti
Mr. Todd R. Bianchi
Mr. & Mrs. Roger S. Bianchi
Mr. & Mrs. Scott F. Bielecki
Big Tony's
Biltmore Hotel
Mr. Stephen D. Birge
Ms. Sara J. Bitetti
Ms. Bridget J. Black
Mr. & Mrs. Patrick Blair
Mr. & Mrs. Brian P. Blaney
Mr. David P. Blum & Mrs. Andrea M. DiGregorio
Mr. Christopher Booker
Mr. Thomas J. Borghard
Mr. Louis L. Borrelli
Borzaro Construction Company
Mr. & Mrs. David T. Bosco
Mr. Serge Boudreault
Mr. & Mrs. Sanny Bour
Mr. Christopher Bousquet
Mr. David Bowen
Mr. & Mrs. H. K. Bozigian
Mr. Colin Brady
Mr. & Mrs. John E. Brady
Mr. Charles A. Branchaud
Mr. Kurt Branstrom
Mr. & Mrs. Edward Joseph Breck, III

"Theresa and I both had such positive experiences at PC in the 1980's. We're so grateful for the wonderful memories of our college days, and we love the idea of helping today's student-athletes create memories of their own. My time at PC -- both in the classroom and on the soccer field -- helped make me the person I am today. I am pleased to see that the athletic program continues to shape its student-athletes into well-rounded members of society. I have so much love and appreciation for the athletic program at PC and truly enjoy watching it become bigger and better with each season."
-Pete Peterson '86

Mr. & Mrs. Terence P. Brenan
Mr. & Mrs. Joseph D. Brennan, Jr.
Ms. Tricia L. Brennan
Mr. Ronald Briar
Mr. & Mrs. Stephen Brophy
Mr. Sean Brousseau
Mr. David E. Brown
Mr. & Mrs. Barrett C. Brown
Mr. Kevin F. Brown
Mr. David A. Brown
Mr. & Mrs. Kevin W. Brown
Mr. & Mrs. Gregory C. Brozek
Mr. Aaron A. Brum
Mr. Ryan P. Brunell
Mrs. Agnes Bruno
Mr. John W. Bucklad
Mr. Bruce R. Buckler
Mr. Sean M. Buckley
Buckley Sports Management
Mr. Joseph Bullock
Mr. Anthony D. Buonanno
Charles Burch
Mr. & Mrs. Charles K. Burch, Jr.
Mr. & Mrs. Dennis P. Burke
Mr. Charles Burt
Mr. J. Norman Butler
Kirk Byers
Mr. David P. Cacciola
Ms. Adele M. Cadres
Mr. Martin A. Cadres
Ms. Laura C. Callahan
Mrs. Catherine M. Callahan
Mr. & Mrs. Roger Canestrari
Mr. & Mrs. Roger G. Canestrari
Mr. & Mrs. Jason A. Canzano
Ms. Patricia A. Capirchio
Mr. Daniel R. Caplin
Mr. & Mrs. Joseph Cappello
Mr. Michael S. Caprio
Mrs. Mary Larkin Caputo
Mr. & Mrs. Paul Carcieri
Mr. Robert G. Cardinale
Mr. Paul Cardullo
Mr. Sean Carlino
Ms. Michelle Caron
Mr. & Mrs. Joseph & Carolann Fidrych Carr
Mr. James Carter
Mr. Dean J. Cashman
Mr. & Mrs. Scott Anthony Castellano
Mr. Joseph Cataudella
Cathedral Development Group Inc.
Mr. & Mrs. Kieran J. Chapman
Mr. & Mrs. Paul George Charpentier
Mr. & Mrs. Kevin Chase
Ms. Michelle L. Childs
Mr. & Mrs. Robert Childs
Ms. Megan E. Chisholm
Ms. Sherri C. Chiu
Chris' Pancake, Inc.
Mr. & Mrs. John Christian
Christopher R. Brooks Scholarship Foundation
Ms. Abigayle A. Churchill
Mr. Frank J. Cicero, III
Ms. Genevieve Cicerone
Mr. & Mrs. Joseph Civitello
Mr. & Mrs. Alan D. Clancy
Mr. Jeremy V. Clark
Ms. Monica M. Clearkin
Mr. & Mrs. Daniel Clifford, Sr.
Ms. Rebecca E. Coan
Coco Pazzo
Mr. & Mrs. Henry S. Cohn
Mr. Kenneth Cole
Mr. Daniel P. Colleran
Ms. Courtney L. Collins
Mr. & Mrs. David Comerford
Mr. & Mrs. Jefferson E. Conley
Mr. & Mrs. Brian P. Connolly
Mr. & Mrs. Thomas Connor
Mr. Timothy Conway
Mr. & Mrs. Thomas J. Cook
Mr. Michael Coons
Mr. Dennis Corain
Mr. & Mrs. John P. Corbett
Mr. Richard J. Cordella
Mr. & Mrs. Russell C. Corner, II
Mr. Andrew C. Corsini
Mr. & Mrs. Joseph L. Costa
Mr. & Mrs. Shawn M. Costa
Mr. & Mrs. Dennis John Costello
Mr. & Mrs. James T. Coughlin, Jr.
Mr. Craig Coughlin
Mr. & Mrs. James C. Coughlin
Mr. & Mrs. James M. Crawford
Mr. Robert F. Creamer
Mr. Richard Crenca
Mr. & Mrs. Ray C. Cross
Mr. & Mrs. Ray Cross
Mr. & Mrs. Sean Crowshaw
Ms. Michelle C. Cruz
Mr. & Mrs. John B. Cummings
Mr. & Mrs. Edward James Cummiskey
Mr. & Mrs. James W. Cunningham
Ms. Jaclyn C. Cunningham
Mr. Michael Dacey
Mr. & Mrs. Richard M. Daley
Ms. Meredith L. Daly
Mr. Frederick M. D'Amato
Ms. Stephanie A. Damiani
Mr. Roy Damiano
Ms. Donnelly Danielle
Mr. & Mrs. Daniel J. Daniska
Danny's Place
Mr. & Mrs. James V. Darigan
Mr. & Mrs. Thomas Darrow
Ms. Stephanie A. Davis
Day Plastics Machinery, Inc.
Ms. Kathleen Dean
Mr. & Mrs. Joseph R. DeAngelis
Ms. Ann DeBiasio
Mr. Robert J. DeCosta
Mr. & Mrs. William C. Dederick
Mr. Shawn P. Deehan
Dr. Mark P. DeFanti, Ph. D
Mr. Louis A. DeGeorge & Ms. Sandra Amato
Mr. Richard J. DelFino, III
Mr. & Mrs. Jacques Delorme
Mr. Edward J. DelSignore
Mr. David A. DeMello
Dr. & Mrs. Paul Edward DeMeo
Mr. & Mrs. Theodore J. DeNicola
Mr. Matthew M. Denver & Ms. Ashley Mikaniewicz
Mr. D. William DeRosa, Jr.
Ms. Annie DeRosa
Mr. Matthew Derrig
Mr. Timothy Deschenes
Mr. & Mrs. Frank Desmond
Mr. Peter DeTora
Ms. Jenna M. Deveines
Ms. Marisa I. DeVine
Mr. Charles E. Dewey
Ms. Joselyn M. Dexter
Mr. & Mrs. Frank Joseph DiBiase
Mr. John J. DiChello
Mr. & Mrs. David H. Dix
Doherty's Irish Pub
Mr. Andrew F. Donahue
Mr. & Mrs. James A. Donnelly, Jr.
Mr. Kevin M. Donnelly
Dr. Paul A. Donnelly
Mrs. Anne C. Donovan
Mr. Michael J. Dooley
Mr. & Mrs. Robert Doran
Mr. & Mrs. Kevin Thomas Dorsey
Mr. & Mrs. Gerard Francis Dougherty
Mr. & Mrs. Michael F. Dowley
Mr. John Drought
Mr. Derek Ducharme
Duffy & Sweeney, LTD
Mr. & Mrs. James W. Dugan
Mr. & Mrs. David L. Dugas
Mr. & Mrs. Patrick J. Duggan
Mr. & Mrs. Edmond & Kristen Duhamel
Ms. Erin M. Dunn
Ms. Antoinette L. Dupont
Mr. & Mrs. Thomas M. Durie
Mr. & Mrs. Lawrence E. Durkee, Jr.
Mr. & Mrs. Daniel J. Durkin
Mr. & Mrs. James P. Durkin
Mr. & Mrs. Christopher L. Dursi
Mr. Donald H. Dutton
Mr. & Mrs. James R. Duval
Ms. Kaitlyn G. Duval
Dr. Christine E. Earley, Ph. D
Mr. Donald J. Earnshaw
R.M. Eckenroth
Ed Cooley Basketball Camp
Mr. Weyinmi Efejuku
Mr. James Egloff
Ms. Christine M. Elliott
Elmhurst Acquisitions
Mr. Jordan T. Emerick
Mr. & Mrs. Christopher Emerson
Mr. Normand Emond
Ms. Faye Erskine
Mr. Manuel Escobar
Mr. & Mrs. Paul Fabian
Ms. Corinne E. Fabian
Mr. & Mrs. William J. Falatko
Mr. Donald G. Falcone
Ms. Alexandra N. Fallone
Mr. Kevin R. Farrahar
Mr. Benjamin W. Farrer
Mr. & Mrs. John M. Fay
Ms. Katherine M. Fayen
Mr. & Mrs. Jay H. Feaster
Fecteau Benefits Group, Inc.
Felise Feingold
Ms. Helen L. Felber
Mr. & Mrs. Mark Feldman
Mr. Robert Ferreira, Jr.
Ms. Theresa A. Ferryman
Mr. John P. Fieseler
Mr. & Mrs. Mitchell H. Fillet
Ms. Ann P. Fiorvanti
Mr. Michael Fisette
Mr. & Mrs. Paul J. Fitzgerald
Mr. & Mrs. Joseph P. Fitzpatrick
Mr. Thomas Fitzpatrick
Ms. Sarah E. Fleming
Ms. Lauren E. Fletcher
Mr. & Mrs. David Flynn
Mr. & Mrs. Ken Flynn
Mr. & Mrs. Kevin J. Flynn
Ms. Katelyn M. Flynn
Ms. Elizabeth M. Flynn
Ms. Catherine V. Flynn
Mr. Nicholas Forgue
Ms. Angela D. Fortune
Ms. Brittany A. Fowler
Mr. Donald Fowley
Mr. Eric Fox
Frey Florist & Greenhouse
Mr. Kwaku A. Frimpong
Mr. & Mrs. Javier A. Fuentes
Mr. Adam Fugere
Mr. Robert B. Furlan
Mr. George Furtado
Mr. Norman Furtado
Dr. & Mrs. Joseph M. Fusco
Mr. Christopher J. Gabrielli
Mr. Justin M. Gaglione
Mr. Eugene Gall

ATHLETIC DONORS

Mr. Mark Gallagher
Mr. Kevin T. Gallagher
Ms. Corinne Gallagher
Mr. & Mrs. Kevin M. Gallagher
Mr. Jeffrey Gallahue
Mr. Michael P. Galligan
Mr. John P. Galloway
Mr. Domingos F. Garcia
Mr. & Mrs. Stephen Gariglio
Mr. & Mrs. Stephen C. Garrone
Mr. Matthew J. Garry
Mr. & Mrs. James T. Gebhardt
Dr. & Mrs. David H. Geddes
General Dynamics
Russell J. Geoffrey, Esq.
Michael Geoghegan
Captain & Mrs. Donald Gerry
Mr. Robert Geruso
Mr. Joseph D. Giaccone
Mr. Anthony A. Giannini, Jr.
Mr. Edmund M. Gibbs & Ms. Meghan Hurley
Mrs. Susan F. Gibree
Ms. Kristin M. Gigliotti
Mr. & Mrs. Timothy J. Gilbride
Mr. & Mrs. Harold P. Gill, III
Mr. James Giuliano
Mr. & Mrs. Thomas M. Glavin
Mr. & Mrs. Daniel P. Gleason
Mr. Peter E. Gobis, Jr.
Mr. Mark F. Golden
Mr. Jonathan A. Gomes
Mr. Chris Gontarz
Mr. & Mrs. Bruce Goodwin
Mr. Chad Gorden
Mr. & Mrs. James J. Goudreau
Mr. Peter Gower
Mr. & Mrs. Brian T. Grady
Mr. & Mrs. Sean M. Graham
Mr. & Mrs. Joseph C. Grande
Mrs. Theresa S. Grande
Mr. Michael G. Grater
Mr. Donald Gravell
Commander Richard D. Greenamyer & Mrs. Carol A. Greenamyer
Ms. Colleen H. Greer
Mr. Paul E. Gregory, Jr.
Mr. Paul J. Grennon
Mr. & Mrs. Paul K. Grossman
Mr. Joseph Guatieri
Mr. Carlos Guerra
Mr. & Mrs. Robert Guida
Mr. Slawomir Habas
Mr. Arthur C. Hadden
Mr. & Mrs. Collin W. Hager
Ms. Jane C. Hale
Ms. Kourtney L. Halliday
Mr. Michael Halzel
Mr. John Handy
Mr. Steven Hanley
Mr. & Mrs. David C. Hardy
Mrs. Beryl C. Harrigan
Ms. Sheila M. Harrity
Mr. & Mrs. John S. Haskins, Jr.
Mr. David P. Hastie
Hawkes Golf Vehicles, LLC
Mr. Brian Hay
Mr. James T. Heatherton
Ms. Erica R. Hebert
Mr. & Mrs. Richard L. Hegler
Mr. Nicholas Hemond
Colonel & Mrs. William J. Hennigan, Ret.
Mr. Dario M. Hernandez
Mr. Daniel L. Herr
Mr. & Mrs. Kevin Michael Higgins
Mr. Michael A. Higgins, Jr.
Ms. Joan Hilton
Mr. & Mrs. Michael Hines
Mr. Ernest Hoffman
Mr. Charles E. Hogan
Mr. David F. Holden
Mr. William B. Holm
Mr. Ryan J. Holt
Mr. Michael T. Hopkins, Jr.
Mr. George Hopkins
Mr. John M. Horack, III
Ms. Devan M. Horahan
Mr. & Mrs. John J. Horan
Horan Building Company, Inc.
Mr. David Horne
Mr. & Mrs. Peter G. Horsman
Mr. William A. Houle & Mrs. Lori L. Henderson
Mr. Christopher T. Houston
Dr. & Mrs. Steven D. Hoyt
Ms. Christine Huber
Mr. Timothy J. Hughes
Mr. & Mrs. John E. Hughes
Mr. & Mrs. David W. Humiston
Mr. & Mrs. Matthew D. Huntly
Mr. & Mrs. Paul Huot
Mr. Guy W. Hurley
Mr. Thomas Hurley
Mr. Robert Iacobucci
Michael A. Ialongo, Esq.
Mr. Stephen Iannazzi
Mr. David Iannuccilli
Mr. & Mrs. Jason Iannuccilli
In the Zone Baseball Club
Mr. Bruce R. Ingham
Ms. Elizabeth M. Inkster
International Marine Industries, Inc.
Mr. & Mrs. David Anthony Izzi
Mr. & Mrs. Michael L. Jackson
Mr. Andrew M. Jacques
Mr. Daniel J. James
Dr. Linda F. Jamieson, Ph. D
Mr. Jared Jarvis
Dr. & Mrs. Ralph J. Jasparro
Dr. Anthony K. Jensen
Mr. & Mrs. Joseph A. Jianos
Mr. Michael Joaquin
Mr. Kevin R. Johnson
Mr. Arthur W. Jolin, III
Mr. Jeffrey W. Jordan
JT Sea Products, Inc.
Mr. & Mrs. Christopher & Katie Judge
Mr. Alexander Jzyk
Reverend Edward S. Kacerguis
Mr. & Mrs. Alan Kaminsky
Mr. & Mrs. Shaun J. Kane
Mr. Mark T. Kane & Mrs. Caitlan M. Brower-Kane
Mr. & Mrs. Paul F. Kane
Lieutenant Colonel Kenneth L. Karcher
John T. Kaveny, Jr., Esq.
Mr. John Kean
Mr. Thomas G. Keeling
Ms. Catherine Kelleher
Mr. Joseph P. Kelley
Mr. & Mrs. Robert M. Kelly
Mr. Andrew J. Kelly
Mr. & Mrs. Robert N. Kemp, III
Dr. & Mrs. Brian E. Kennedy
Mr. James Kenney
Mr. Thomas P. Kenney
Mr. & Mrs. Terrence S. Kenny
Mr. & Mrs. Paul J. Kilday
Mr. Stephen J. Kilmer
Mr. Michael G. King
Mr. Eugene Kirkwood
Ms. Sarah M. Kitterman
Mr. & Mrs. Joel & Stephanie Weschler Kline
Mr. Michael Klug
Ms. Lynne-Ann J. Kokoski
Mr. & Mrs. Mark S. Kolakowski
Mr. Michael A. Kondik, Jr.
Ms. Kristy L. Kozaka
Mr. & Mrs. Brian Robert Kramer
Mr. James Krants
Mr. Eugene Krawchuk
Mr. & Mrs. Kevin J. Kurbec
Mr. Ryan T. Kyle

"Coming to Providence College was the best decision I have made in my short life. From my teammates and coaches, to the training room staff and administrative personnel, all have made my four and a half years here something I will never forget. Thank you for showing what the Providence College tradition is all about and I hope I have passed on that same mentality to my teammates and incoming freshmen. Forever a Friar"

-Keasel Broome '14

Mr. & Mrs. Andre P. La Fleur
Mr. Robert C. Labadini, Jr.
Mr. Michael Labrie
Mr. & Mrs. Louis J. LaFontaine
Ms. Linda K. Lager
Mr. & Mrs. Raymond F. Lamore
Mr. & Mrs. Raymond N. Lamoureux
Ms. Faith E. Lamprey
Mr. Herve B. Landreville
Mr. Jonathan Langfield
Mr. & Mrs. Edward M. Lannon
Ms. Dianna Lanzi
Mr. Stephen Lapatin
Mr. Kenneth Lary
Ms. Katharine E. Lary
Ms. Laurie L. Lashomb
Ms. Catherine M. Latz
Mr. & Mrs. Ernest A. Laverdiere
Law Office of Ryan C. Colton PC
Mr. & Mrs. William J. Lawrence
Mr. & Mrs. Kenneth C. Leahy
Mr. & Mrs. Jeffrey T. LeBaron
Mr. Michael Lefebvre
Mr. Gerard Lemieux
Mr. Nicholas D. Lent
Mr. & Mrs. Christopher Lento
Mr. Ronald A. Letkiewicz
Mr. Robert W. Lieder
Mr. Scott J. Lima
Ms. Jaime L. Lipski
Mr. & Mrs. James W. Littlefield
Mr. & Mrs. Michael W. Logan
Ms. Dorothy A. Logiodice
Mr. Leonard Lopes
Mr. Samuel P. Lopes
Mr. Justin Lopez
Mr. & Mrs. Benjamin M. Lord
Mr. & Mrs. Jeffrey Lowell
Mr. & Mrs. Louis Lozy
Mr. & Mrs. William J. Lynch
Mr. & Mrs. James M. Lynch
Ms. Elizabeth A. Lynch
Mr. & Mrs. John M. Lynes
Mr. Peter J. Lyons
Ms. Katherine E. Lyons
Ms. Patricia Lyons-Gallo
Dr. Patrick J. Macfarlane, Ph. D
Mr. & Mrs. Robert Mackie
Mr. Ryan A. MacLean
Mr. Jean D. Madden, Jr.
Mr. & Mrs. Robert P. Magner
Mr. & Mrs. Thomas F. Maguire
Mr. & Mrs. John R. Mahoney
Ms. Gayle M. Malachowski
Mr. Daniel D. Malley
Mr. Kevin C. Malloy
Mr. Ryan J. Malone
Mr. & Mrs. Mark K. Malone
Mr. James F. Malone & Ms. Jean Miner
Mr. & Mrs. Bernard Manchester
Mr. Ryan Manchester
Ms. Nicole A. Mancini
Mr. John F. Marchetti
Mr. Daniel R. Marshall
Mr. & Mrs. Francis F. Marshall
Louise A. Martin-Kobellas
Mr. & Mrs. Vincent N. Martino
Mr. & Mrs. Charles C. Masterson
Mr. Daniel Matarese
Mrs. Deborah Matejka
Ms. Stephanie K. Matone
Mr. & Mrs. Stephen G. Matthews
Ms. Leslie M. Matthews
Mr. & Mrs. Brian C. Matthews
Maxum Equipment Sales Corp
Ms. Stephanie Maxwell
Mr. John L. May
Ms. Talya F. Maynard
Ms. Janice R. Mazzola
Mr. John J. McAleavey
Mr. Ryan J. McAuliffe
Mr. John McCarthy
Mr. Patrick R. McCarthy
Mr. & Mrs. John D. McCarthy
Mr. W. C. McClain, Jr.
Mr. John P. McCollom
Mr. & Mrs. Vincent P. McCrystal
Mr. Colin J. McDonald
Ms. Patricia McDuffee
Mr. & Mrs. Joseph J. McGair
Mr. Michael T. McGee
Mr. & Mrs. Sean & Jilleyan McGovern
Mr. Barth E. McGow
Mr. Francis L. McGuire
Mr. & Mrs. Sean M. McHugh
Ms. Nicole A. McIntyre
McIntyre Tate LLP
Mr. Matthew E. McKee
Mr. Marc J. McKenna
Mr. & Mrs. Lawrence H. McMahon
Mr. Ryan McMahon
Mr. & Mrs. Thomas McManimon
Mr. Dennis McNamara
Mr. Stephen J. McNaughton
Mr. Kevin M. Meany
Mr. Michael Medjuck
Mr. James W. Meegan
Mr. Garey H. Meegan
Mr. Anthony J. Mendes
Mr. Anthony Mercurio
Mr. Christopher B. Merlo
Mr. & Mrs. Robert Metro
Mr. Damani Metts
Mr. Steven M. Meunier
Mr. & Mrs. Anthony F. Miccolis, Jr.
Ms. Peggy L. Miller
Mr. Robert C. Mlynar
Ms. Colleen M. Molloy
Mr. & Mrs. Brian T. Moloney
Mr. & Mrs. Richard Mona
Mr. & Mrs. Christopher J. Monroe
Mr. Andre Monteiro
Mr. & Mrs. Frank Montesano
Mr. & Mrs. Brian E. Moran
Mr. Norman Moreau
Morgan Stanley Annual Appeal Campaign
Mr. & Mrs. Timothy J. Morris
Ms. Emily C. Morris
Ms. Carly A. Morrison
Mr. Roger Morrissette
Ms. Kathryn Morro
Mr. & Mrs. Albert J. Morrone, Sr.
Mr. Conrad Motte
Mary K. Moule, Esq.
Mr. Michael Mournighan
Mr. Thomas F. Muldoon
Mr. & Mrs. Thomas E. Mulhearn
Mr. Brian F. Mullaney
Mrs. Carol T. Murphy
Mr. & Mrs. Kenneth J. Murphy
Mr. John Murray
Ms. Meaghen P. Murray
Mr. & Mrs. Stephen H. Muzrall
Ms. Cassandra J. Muzzonigro
Mr. & Mrs. Dennis J. Najarian
Mr. & Mrs. John H. Nash
Mr. & Mrs. Philip Nathan
Mr. & Mrs. David Nauss
Ms. Nicole M. Nelson
Ms. Annie M. Nemeth
Ms. Andrea M. Newman
Mr. Charles Newton
Mr. Sean R. Nicoll
Mr. Robert A. Niles
Mrs. Karen B. Nixon
Mr. & Mrs. Thomas F. Nolan
Mr. & Mrs. Brendan J. Noonan
Mr. & Mrs. Francis X. Noonan
Mrs. Sharon R. Norwell
Mr. & Mrs. Richard V. Nossek
Mr. Robert E. O'Brien
Mr. & Mrs. Charles A. O'Brien, Jr.

Mr. Mark Ockerbloom & Ms. Marysia Sikora
Ms. Maureen A. O'Connor
Mr. & Mrs. Douglas A. Ocreto
Mr. & Mrs. Peter F. Odlum
Mr. Stephen Q. Oehmsen
Ms. Danielle E. Olah
Mr. & Mrs. Kevin P. O'Leary
Mr. John R. O'Leary
Ms. Ellen E. O'Malley
Mr. Anthony M. O'Malley
Mr. Paul O'Neil
Mr. William C. O'Neill, Jr.
Mr. Brian P. O'Reilly
Mr. Gerard K. O'Riordan
Mr. Emmet F. O'Rourke
Ms. Kaitlin P. O'Shea
Mr. & Mrs. Laurent G. Oshea, Jr.
Mr. Shawn L. O'Sullivan
Mr. & Mrs. Robert K. Owens
Mr. Joseph Pacheco
Palio, Inc.
Ms. Deborah A. Palmieri
Mr. & Mrs. Scott Palmieri
Ms. Maria Pantazelos
Mr. & Mrs. Theodore W. Paola
Mr. Salvatore J. Papa
Ms. Donna Pappas
Mr. Andrew H. Pappas
Mr. Daniel Papuga
Mr. & Mrs. Andre G. Paradis
Mr. Michael A. Pare
Mr. Mark S. Pare
Mr. Thomas F. Parker
Mr. Robert Parker
Ms. Mary Anne Parniske
Greyson Parrelli
Mr. & Mrs. Ronald J. Pascucci
Mr. & Mrs. Julian L. Pasela, Jr.
Mr. & Mrs. Frederick P. Pasquariello
Ms. Melanie S. Pavao
Mr. Michael W. Pawlitschek
Mr. Eric T. Pearson
Mr. Richard Pecorelli
Mr. John H. Pelt
Mr. Donald S. Pepperd
Mr. & Mrs. Daniel A. Pereira
Mr. & Mrs. Jason E. Perreault
Mr. Nick Perron
Mr. Chris Perry
Drs. Jeffrey & Susan Petersen
Mr. & Mrs. Craig Petersen
Mr. & Mrs. Jeffrey Francis Peterson
Mr. E. Christopher Petit
Mr. David J. Petit
Mr. Antonio G. Petrarca
Mr. Stephen T. Petrick
PF Chang's Restaurant
Mr. Lee M. Phillips
Mr. Craig Picard
Mr. Donald Pichette
Mr. Danie Pickens
Ms. Lisa Pickering
Dr. & Mrs. Jeffrey S. Pierce
Ms. Landy L. Pierre
Mr. & Mrs. Anthony Pietrantozzi
Mr. & Mrs. Philip M. Pin
Mrs. Olivia R. Pina
Mr. & Mrs. Vincent A. Pinchera
Mr. & Mrs. Ronald Pioccone
Mr. & Mrs. Joseph A. Pitocco
Mr. Jonathan P. Pitts
Mr. & Mrs. Jason M. Platt
Mrs. Claire Pollard
Ms. Maura Polles
Ms. Judith L. Pono
Mr. Charles Porcaro
Mr. Derek Potvin
Mr. James Powers
Mr. Harry T. Powers, III
Prime Cut
Priscilla H. Kerens Trust
Mr. David M. Pucino
Mr. & Mrs. Richard D. Pumple
Q.E.D. Systems, Inc.
Mr. & Mrs. Earl F. Queenan, Jr.
Mr. Chad E. Quenneville
Mr. Michael Quigley
Robin Ramey
Mr. & Mrs. Humberto E. Ramirez
Mr. & Mrs. James F. Rawson
Mr. & Mrs. John Ream
Richard Rebelo
Mr. & Mrs. Paul F. Redmond
Mr. Timothy Reed
Ms. Marjorie Reeves-Briden
Mr. & Mrs. Nicholas J. Reggio
Ms. Katelynn T. Rei
Lieutenant L.B. Royer, Ret. & Mrs. Alice B. Royer
Mr. & Mrs. Justin Rozzero
Mr. Mark A. Crowther & Ms. Brooke J. Rubin
Mr. David Ruggieri
Ms. Julie I. Ruggieri
Ms. Mary Ruggiero
Ms. Heather L. Rush
Mr. Joseph K. Rushworth
Mr. Colin Russell
Ms. Christina L. Russo
Ms. Melanie G. Ruzzi
Mr. Timothy A. Ryan
Mr. Alan Ryder
Ms. Jennifer L. Rynearson
S & S Construction, LLC
Mr. Anthony D. Sabatini
Mr. James M. Sala
Ms. Jessica Salak
Ms. Connie F. Salamon
Mr. Kevin S. Salisbury
Mr. Michael F. Sambuceti

"Teamwork is at the core of everything we do in Friar athletics. I have the privilege to work with our student-athletes on a daily basis and am proud to give back to the people who have given me and the College so much. I am proud to be a donor and I am thankful for everyone who gives so generously to support our Friars."

-Jill LaPoint
Executive Associate
Athletic Director

Mr. Philip G. Reid
Mr. George Reidy
Mr. James P. Reilly
Mr. & Mrs. Martin E. Reilly
Rhode Island Track & Field Foundation
Mr. Anthony Ricapito
Mr. Thomas Ricci
Dr. & Mrs. Frank R. Richo
Mr. Gregory R. Rieben
Mr. James Riel
Mr. William J. Riley
Mr. & Mrs. Samuel A. Rivera
Ms. Jennifer A. Rivera
Ms. Monika R. Roberts
Mr. Jeffrey A. Robison
Mr. & Mrs. Arthur Robison
Paul W. Roderick, M.D.
Mrs. Karen L. Rohan
Mr. Benjamin K. Rohde
Mr. Cameron P. Roller
Mr. Michael S. Rollins
Mr. & Mrs. Rodney J. Romanchuk
Mr. & Mrs. David J. Rooney
Mr. & Mrs. Michael S. Rose
Mr. & Mrs. David P. Rose
Ms. Katie L. Ross
Mr. Adam Roy
Mr. & Mrs. Joseph H. Roy, Jr.
Mr. Antonio Sampaio
Mr. Denarte Santos
Mr. Paul Saundercook & Ms. Janet Mills
Mr. Ryan D. Saunders
Mr. Benjamin M. Saviet
Mrs. Kathleen L. Sawyer
Mr. & Mrs. Thomas C. Sawyer
Mr. William D. Schneller
Ms. Katherine A. Schock
Mr. Christopher M. Schwartz
Mr. & Mrs. Frank T. Sciuto
Ms. Emily Scoville
Mr. Jeffrey Senese
Mr. John R. Sequeira
Mr. Scott B. Seseske
Seven Seven Softwares, Inc.
Mr. Michael V. Sgarlata
Ms. Joanna M. Shannon
Mr. Patrick J. Shannon III, III
Mr. & Mrs. Andrew D. Shaw
Mr. & Mrs. Justin Shay
Ms. Kristyn L. Shea
Ms. Lisa B. Sheehan
Ms. Caitlyn R. Sheehan
Ms. Mary Rose R. Sheehy
Mr. & Mrs. James A. Sheil
Mr. Patrick L. Sheldon
Mr. & Mrs. Matthew L. Sheley
Mr. James E. Sheppard
Mr. & Mrs. Patrick J. Sheridan
Ms. Ann P. Shover
Mr. Lester Shulman
Mr. & Mrs. Andrew Siber
Mr. Hart Malord F. Sibug
Mr. Roy Silva
Mr. James Silva
Mr. Alexander Simeone
Mr. Peter Simeone
Mr. & Mrs. Robert J. Simon
Mr. Joseph Simone
Mr. Robert P. Simone
Mr. Paul Simoneau
Ms. Dana M. Simonelli
Mr. & Mrs. Tyler A. Sims
Site Tech Corporation
Joseph A. Sizensky, M.D.
Mr. & Mrs. Donald S. Skuce
Skyline Group
Mr. Tyler J. Sliney
Mr. Eric Sliney
Small Arms Manufacturing Company
Mr. David J. Smith
Mr. Dennis J. Smith
Dr. & Mrs. Harry W. Smith
Dr. Marnie C. Smith & Mr. Brian R. Smith
Mr. & Mrs. Phillip J. Smith
Mr. & Mrs. Gregory J. Smolley
Mr. Joshua A. Soares
Mr. Stephen E. Souza
Mr. & Mrs. Robert F. Spaziano
Ms. Ana-Maria Spencer
Mr. Joseph J. Spicola, Jr.
Mr. Stephen J. Squillante
Ms. Megan M. St. Ledger
Mr. & Mrs. Harold F. Starks
Mr. & Mrs. William A. Stein
Mr. & Mrs. Todd D. Stigliano
Mr. & Mrs. Robert Stoddard
Mr. Michael J. Sugrue
Mr. Jeremiah Sullivan
Mr. Erik Sundermann
Mr. Michael A. Surette
Susan Robinson Basketball Camp
Mr. Dennis P. Swart
Ms. Carolyn A. Sweeney
Mr. Jon Sweet
Mr. Gregory Swift
Mr. Robert M. Sylvain
Mr. & Mrs. Christopher Tabb
Ms. Lisa Talbot
Ms. Christa Talbot
Ms. Jacqueline Tamsin
Mr. & Mrs. James E. Tarallo
Mr. Edward R. Tasca
Tasca Automotive Group Inc.
Tecnico
Peter J. Thomas, Esq.
Mr. & Mrs. Michael J. Thompson
Mrs. Lauren D. Thompson
Mr. & Mrs. Christopher J. Tobey
Mr. Frederick Tobia
Mr. William K. Tobin
Mr. & Mrs. Louis A. Tomaselli, Jr.
Mr. & Mrs. Ralph J. Tomei
Mr. William F. Toolin
Mr. & Mrs. Ronald F. Torbik
Mrs. Lisa Toye
Mr. Ted G. Tracy
Ms. Susan Tracy
Mr. Michael F. Tracy
Mr. Paul Triangolo
Mr. Mark Trottier
Mr. & Mrs. Earl Truland
Mr. Thomas J. Tullie, Jr.
Mr. Keiron M. Tumbleton
Ms. Veronica Turner
Mr. James J. Umile, Jr.
United Rentals
Mr. & Mrs. Ronald Van De Walle
Mr. Pete G. Van Name
Mr. Jonathan B. Vane
Mrs. Kathy Vano
Mr. Bryn C. VanPatten
Varsity Swim Shop, Inc.
Mr. Michael Venagro
Mr. Michael J. Ventricelli, Jr.
Mr. Alexander J. Vescera
Mr. Frank L. Veto
Reverend John C. Vidmar, O.P.
Mrs. Lisa F. Vieira
Mr. & Mrs. William D. Vietze
Mr. & Mrs. Joseph J. Viglianti
Mr. Stephen W. Vincento & Ms. Amy L. Panella
Mr. Nicholas D. Vitalo
Mr. Stephen M. Viveiros
Mr. John Viveiros
Mr. John M. Waddock
Mr. Benjamin M. Wagar
Dr. & Mrs. Kenneth R. Walker, Sr.
Mr. Norman Walker
Mr. William P. Wallace
Mr. Bernard Walls
Mr. Patrick T. Walsh
Ms. Elizabeth J. Walsh
Mr. Stephen T. Walsh
Mr. & Mrs. William J. Walsh
Mr. & Mrs. James L. Walsh
Mr. & Mrs. Stephen J. Walsh
Mr. & Mrs. Charles J. Walters
Ms. Lisa E. Wasser
Mr. Brian Webber
Lieutenant Colonel Raymond P. Weber & Mrs. Sherron K. Weber
Mr. Kevin Webster
Mr. & Mrs. Joseph A. Weill
Mr. Michael R. Westell
Ms. Colleen A. Whelan
Ms. Jennifer L. Whipple
Mr. Kenneth W. White
Ms. Danielle E. Wieneke
Mr. & Mrs. Mark A. Wiesler
Wiesler & Associates, Inc.
Mr. & Mrs. Michael D. Willett
Mr. David S. Wilson
Mr. & Mrs. Peter R. Witt
Ms. Diane Wolcott
Mr. Richard J. Wood
World Trophies Company Inc
Mr. Adam Wotherspoon
Paula Wright
Mrs. Marilyn F. Wright
WRP Enterprise, Ltd.
WTG, LLC
Mr. & Mrs. Thomas A. Wurz
Ms. Michaela M. Wynn
Mr. & Mrs. Charles F. Wynters
Mr. & Mrs. Ronald Yates
Mr. Joseph Yelle, Jr.
Mr. Anthony B. Zancanaro
Mr. Brendan J. Zeigler
Ms. Meredith L. Zenowich
Mr. Brian D. Zied
Ms. Michele D. Zielinski
Mr. & Mrs. Richard Ziemba
Mr. Andrew W. Zockoff

COMMUNITY SERVICE

MEN'S ICE HOCKEY YOUTH CLINIC

The Providence College men's ice hockey team hosted its third annual outdoor youth clinic at the Providence Rink at the Bank of America City Center in downtown Providence on Sunday, Jan. 12. Head Coach Nate Leaman and the team instructed over 50 participants.

MEN'S LACROSSE HELPS OUT AT NORTH KINGSTOWN YOUTH CLINIC

The Providence College men's lacrosse team volunteered their time at the North Kingstown Youth Clinic on Friday, November 22, 2013. Head Coach Chris Gabrielli and the team instructed over 40 participants at the clinic that day.

SWIM ACROSS AMERICA Members of the Providence College swimming and diving program, Coach John O'Neill and wife Cindy all joined together the morning of Saturday, September 7th to participate in the Annual Swim Across America Event at Wheeler State Beach in Narragansett, R.I. Swim Across America (RI) event raised over $160,000 for the Oncology Center at Women and Infants Hospital. Swim Across America is a non-profit organization dedicated to raising money for cancer research, prevention, and treatment through swimming-related events.

MEN'S AND WOMEN'S CROSS COUNTRY AND TRACK VOLUNTEERS WITH THE SOCIETY OF ST. VINCENT DE PAUL

The men's and women's cross country and track teams volunteered at the St. Vincent de Paul Friends of the Poor 5k. Members of the teams directed participants around the course, helped with registration and provided support for the runners and walkers in the race. The road race is intended to raise awareness and funds for the Society of St. Vincent de Paul. The proceeds from the event are spent providing emergency utility payments, food, clothing and shelter, along with one-on-one assistance to people in crisis so that they may create their own pathways to independence and success.

ACADEMIC ACHIEVEMENTS

163 Providence College student-athletes were named to the annual BIG EAST All-Academic Team. To be eligible for the honor, a student must have competed in a BIG EAST sponsored sport while attaining a minimum GPA of 3.0.

14 Student-athletes from the men's and women's ice hockey programs were named to the Hockey East All-Academic Team. Each student-athlete had to achieve a GPA of 3.0 or better to be named with this honor.

10 Friar volleyball players were named to the America East Fall Honor Roll. Student-athletes had to earn a GPA of 3.0 or better.

9 Programs finished with a cumulative GPA of 3.0 or above during both the Spring and Fall semesters.

78 Student-athletes made Dean's list in the 2013 Fall semester.

63 Student-athletes made Dean's list in the 2014 Spring semester.

3.48 Women's Tennis posted the highest combined GPA for the 2013 Fall Semester.

3.37 Women's Tennis posted the highest combined GPA for the 2014 Spring Semester.

PROVIDENCE FRIARS

SCHNEIDER ARENA

Providence College Athletics celebrated the grand re-opening of Schneider Arena on Friday, September 27. The renovation project of 40-year old Schneider Arena was completed in just less than eight months and has transformed the home of the Friar men's and women's ice hockey teams into one of the finest on-campus hockey facilities in the nation. The renovation and 30,000 square-foot addition include a new atrium, ticket office, concession stands, coaches offices, shooting room, locker rooms, meeting rooms, athletic training room, press box, five luxury suites, dasher boards, glass, video board, video ribbon boards, scoreboards, a renovated Friends of Friar Room and a strength and conditioning facility.

"It has always been my goal for our student-athletes and coaches to compete in the finest athletic facilities in the nation," Athletics Director Bob Driscoll said. "We have been working towards that goal for the last 10 years. Through the generous support of Providence College President Rev. Brian J. Shanley, O.P '80 and our wonderful donors we have been able to enhance the experience of our student-athletes and transform Friartown into a top-notch Division I athletic institution."

"The new building is tremendous," Providence College men's hockey Head Coach Nate Leaman said. "In renovating Schneider Arena, we wanted to create the best building possible in which to develop our players. We also wanted to provide a great fan experience and we have exceeded those goals."

MEN'S ICE HOCKEY NCAA TOURNAMENT RUN The Friars returned to the NCAA Tournament this year for the first time since 2001 and were seeded third in the East Regional bracket. Providence faced off with second-seeded Quinnipiac on Friday, March 28th at the Webster Bank Arena in Bridgeport, Conn. The Friars advanced to the East Regional final by beating Quinnipiac 4-0 in dominating fashion. They fell to the eventual national champion, Union College, 3-1 in the regional final.

FISCAL YEAR 2014 CASH GIFTS BY DESIGNATION

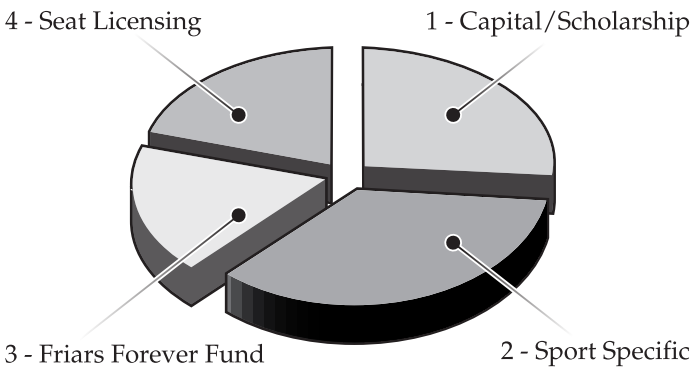

1	Capital/Scholarship	$1,113,712
2	Sport Specific	$1,494,079
3	Friars Forever Fund	$753,739
4	Seat Licensing	$851,603
Total Dollars		$4,217,133

PROVIDENCE
FRIARS FOREVER ATHLETIC FUND
TM

DOLLARS DONATED BY YEAR (MILLIONS)

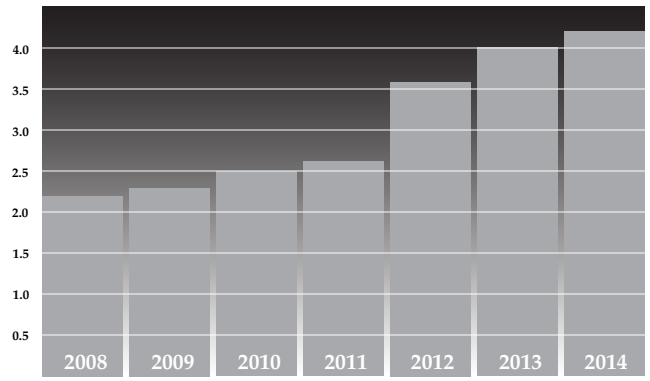

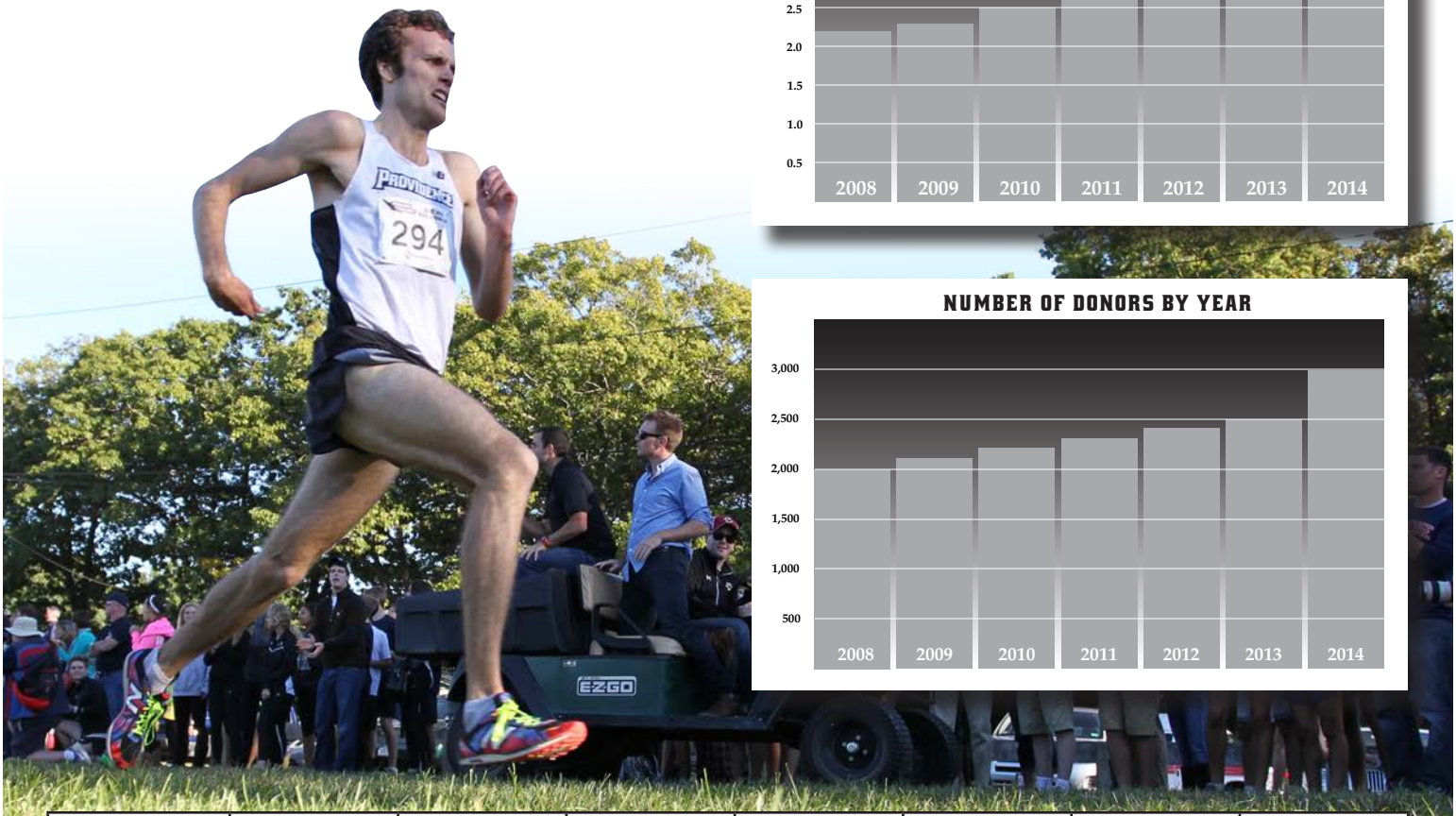

NUMBER OF DONORS BY YEAR

Fiscal Year	2008	2009	2010	2011	2012	2013	2014
Dollars Given	$2.2 Million	$2.3 Million	$2.5 Million	$2.6 Million	$3.6 Million	$4.0 Million	$4.2 Million
# of Donors	2,000	2,100	2,200	2,300	2,400	2,500	3,000

WHY WE NEED YOUR HELP

Expense Area	Total Expense
Strength & Conditioning	$2,192.00
Sports Medicine	$5,323.00
Equipment	$5,144.00
Team Travel	$16,779.00
Scholarship	$55,135.00
Total	$84,573.00
Total expense per scholarship student-athlete	

Each year the Friars Forever Fund strives to support growing scholarship costs and enable our student-athletes to succeed both in the classroom and on the playing field in their respective sport. The overall expenses such as travel, academic support, equipment and sports medicine add up and that is why the support and generosity of our donors is essential to our success. Our goal is to create a culture of sustainable excellence and your support is what enables our student-athletes to compete for championships and reach their fullest potential.

2014-2015 FRIARS FOREVER FUND BENEFITS CHART Benefits for annual gifts from July 1, 2014 - June 30, 2015	Friar $1-$249	Black & White $250 - $999	Champion $1000 - $2,499	Assistant Coach $2,500 - $4,999	Head Coach $5,000 - $9,999	MVP $10,000 - $24,999	Athletic Director $25,000 - $49,999	All - American $50,000 - $99,999	Friar Legend $100,000 - $249,999	Friar Forever $250,000 & Greater
Exclusive Dinner with College President, Athletic Director and Head Coach										✓
Named Permanent Endowed Scholarship***									✓	✓
Access to Travel with the Team on one Away Game Charter Trip								✓	✓	✓
Invitation to a closed practice							✓	✓	✓	✓
Dunkin' Donuts Center Parking Pass (season ticket holders only)						✓	✓	✓	✓	✓
Invitation to Exclusive Athletic Christmas Party					✓	✓	✓	✓	✓	✓
Access to Exclusive Champion's Club donor room (season ticket holders only)				✓	✓	✓	✓	✓	✓	✓
Access to Postseason Tickets, Away Game Tickets and Special Events*			✓	✓	✓	✓	✓	✓	✓	✓
PC Athletics Decal		✓	✓	✓	✓	✓	✓	✓	✓	✓
Name recognition in PC Athletics Annual Report	✓	✓	✓	✓	✓	✓	✓	✓	✓	✓
Signed letter from Athletic Director or Head Coach	✓	✓	✓	✓	✓	✓	✓	✓	✓	✓
Tax Deduction	✓	✓	✓	✓	✓	✓	✓	✓	✓	✓
Priority Points For Donations	✓	✓	✓	✓	✓	✓	✓	✓	✓	✓

*Based upon availability, annual giving and priority points **$2,500 minimum donation level for Champion's Club Room at the Dunk' ***Gift commitments at $50,000 for an Endowed Scholarship may be given over 5 years

PROVIDENCE COLLEGE

PROVIDENCE COLLEGE WOULD LIKE TO THANK THE FOLLOWING SPONSORS:

Audi Warwick

COX

Santander
a bank for your ideas

DUNKIN' DONUTS

ALEX AND ANI

Melvin's Tire Pros & Auto Service Centers
1914 Providence 2014

GEICO

The Lot
Your Rhode Island Lottery

Dave's Fresh marketplace
Locally Owned & Operated Since 1969

coast to coast
promotional products
www.ctocpromos.com

UnitedHealthcare

Academy

Kent Hospital

SHAMROCK
Financial Corporation

Green Airport
simply more.

The Original Caserta Pizzeria
A Rhode Island Tradition for over 50 years

ALLIED
MORTGAGE GROUP

Ken Rocha
Auto Collision
EST. 1975 R.I. Lic. # 1

PowerBar

IRVING

DELTA DENTAL

Janney
Trusted Advisors for Generations

The Whiskey Republic

Open MRI
of New England, Inc.

ADVANCED Radiology, Inc.

Calenda & Iacoi, Ltd.
Attorneys & Counselors At Law

ESPN BOSTON.COM

Providence Biltmore
Reserve Your Place In History

Orthopaedic Associates, Inc.
Official Friar Orthopaedics
www.orthoRI.com

BANKRI
BANKRHODEISLAND.COM

Blue Cross Blue Shield of Rhode Island

Ross+Simons
Jewelers
Warwick • Wrentham

University foot & ankle center

Click It or Ticket
Day & Night

East Commerce Solutions, Inc.
800-527-5395

Providence College MBA

MassMutual
Financial Group
Southern New England

Coldmasters

VIVIDSEATS.

Sullivan Tire and Auto Service

Providence Journal

RIPTA
Rhode Island Public Transit Authority

Haxton's
1123 Bald Hill Rd., Warwick 828-3000

Rhode Island Blood Center

Dexter Credit Union

Hannoush Jewelers

Corvias
campus living

LEARFIELD SPORTS

DONOR HIGHLIGHTS

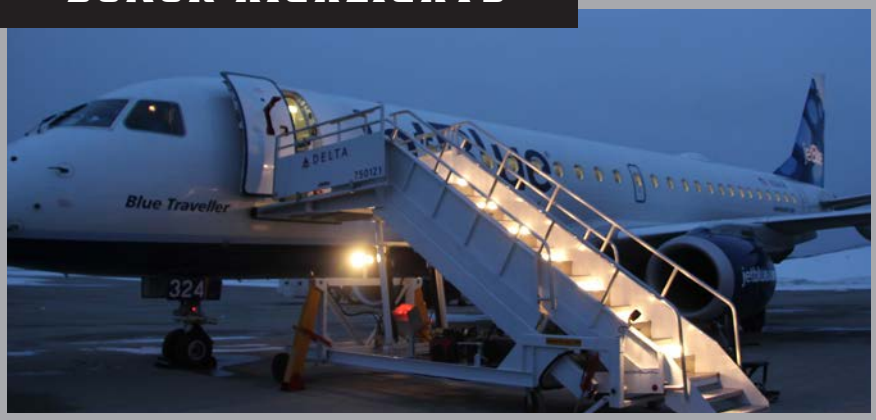

DONOR TRIPS Friar supporters traveled with the men's basketball team to several away games this past season, including St. Thomas, Xavier, Georgetown, Butler, and Creighton. If you are interested in donating and traveling on a charter trip, please contact Kevin Connolly at 401-865-1090.

DONOR CHRISTMAS PARTY The 4th Annual "Very Friar Christmas Party" was held at the home of men's basketball coach, Ed Cooley on December 12, 2013 in East Greenwich, RI. The guest list included donors who give $2,500 or more to Providence College Athletics.

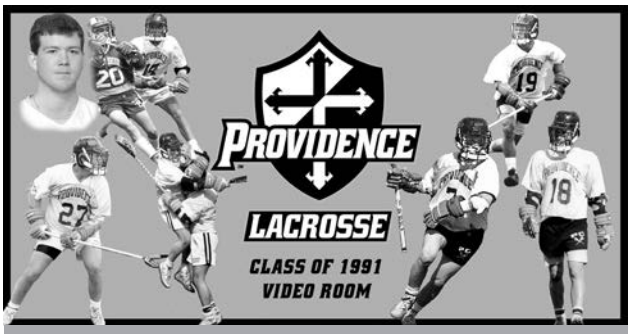

CLASS OF 1991 VIDEO ROOM
Members of the Class of 1991 joined together to raise more than $200,000 to name the new Lacrosse Video Room.

BIG EAST FUNDRAISER AT PJ CLARKE'S Hosted by Providence College alumnus and current Board of Trustee member Tom Boyan '85, the event, held every year during the BIG EAST Tournament, raised over $30,000 for Providence College Athletics.

COX SPORTS ATHLETICS DONOR OF THE YEAR
Pat Mee '83 was honored at the 2014 Cox Sports Friar Golf Classic as the Cox Sports Athletics Donor of the Year for his great generosity and support of Friar Athletics over the years.

PIZZA TRUCK AT THE ANDERSON'S HOME IN GREENWICH, CT.
On Wednesday, May 14, 2014, Providence College alumni and current Board of Trustee member Karl '88 and his wife Kerry '88 Anderson hosted a meet and greet for PC alumni who live in the Connecticut area at their home in Greenwich, CT. The event was a tremendous success and guests were able to meet Providence College President, Rev. Brian J. Shanley, O.P. `80, Coach Ed Cooley, Head Hockey Coach Nate Leaman, Head Soccer Coach Craig Stewart and many other members of the Providence College community. Food was provided by the Pizza Truck Company, which specializes in on-site Napolitano style fresh brick oven pizza and gelato desserts.

MEN'S BASKETBALL DONOR OF THE YEAR
Glenn Graham '81G was honored as the Men's Basketball Donor of the Year for his continued generosity and support of the Friar Basketball program.

ED PALUMBO HONORED AT MEN'S BASKETBALL GAME

Economics Professor Ed Palumbo '50 was honored at a men's basketball game for his more than 58 years of service to Providence College. His wife Muriel is also a graduate of PC as well as all 7 of their children. A true Friar fanatic and season ticket holder, Mr. Palumbo has taught Friars from every era including Ray Flynn, Ernie DiGregorio, Austin Croshere and Otis Thorpe.

HIGH FIVE CLUB Before the start of every men's basketball home game, children of season ticket holders between the ages of 8-12 have the opportunity to join the men's basketball team on the court of the Dunkin' Donuts Center during pre-game warm-ups. The kids then give players a high five when the starting line-up is announced.

ARMED FORCES APPRECIATION NIGHT On Saturday, March 2, 2014, the men's basketball team honored local military members, veterans and their families to thank them for their service. Recognitions were made throughout the game highlighting honored members from different groups, such as Rhode Island National Guard, the Family Assistance Center, the Rhode Island House of Veteran Affairs, the Naval Station in Newport along with others.

WORLD SERIES TROPHY AT THE DUNK' The Providence College men's basketball team honored the Boston Red Sox and the Pawtucket Red Sox as Boston captured the 2013 World Series this past year. Providence College held a special presentation of the World Series Trophy at halftime of the Friars versus Boston College men's basketball game on Friday, November 8. The halftime presentation included a tribute to the Pawtucket Red Sox, who are a long-time sponsorship partner of Providence College athletics. The ceremony also included former Friar and Boston Red Sox player John McDonald '10. McDonald was a member of the 2013 Red Sox team.

HOOPS FOR THE STARS PROGRAM 2013-2014 marks the sixth consecutive year that the National Grid Foundation has teamed up with Providence College Athletics for this program. Since its inception more than 30,000 tickets have been distributed to students in the Providence school system.

"Hoops for the Stars provides an opportunity for the middle and elementary school students of Providence to enjoy a Providence College basketball game in return for attendance, hard work and a commitment to success in the classroom. I commend the National Grid Foundation for supporting this effort. They have been a great partner for the Providence community." -Providence Mayor, Angel Taveras

SEASON TICKET HOLDER PARTY On Wednesday, Sept. 11 the Providence College Athletic Department hosted the fourth annual season ticket holder appreciation party on the Slavin Center lawn on the Providence College campus. More than 800 attended and heard from BIG EAST Commissioner Val Ackerman, PC Athletics Director Bob Driscoll, College President Rev. Brian Shanley, O.P. '80 and men's basketball Head Coach Ed Cooley.

You can make a difference today and support Friar Athletics by purchasing season tickets!

For more information, visit friars.com/tickets or call 401-865-GOPC.

@PCAthletics
@FriarTickets
@PC_Athletics

TODAY IS YOUR GAMEDAY.

KRIS DUNN

SEASON TICKETS START AT $170

*These prices include a seat licensing fee that is 80% tax deductible.

2014 BIG EAST CHAMPS

THE DUNKIN' DONUTS CENTER

SEASON TICKETS START AT $175

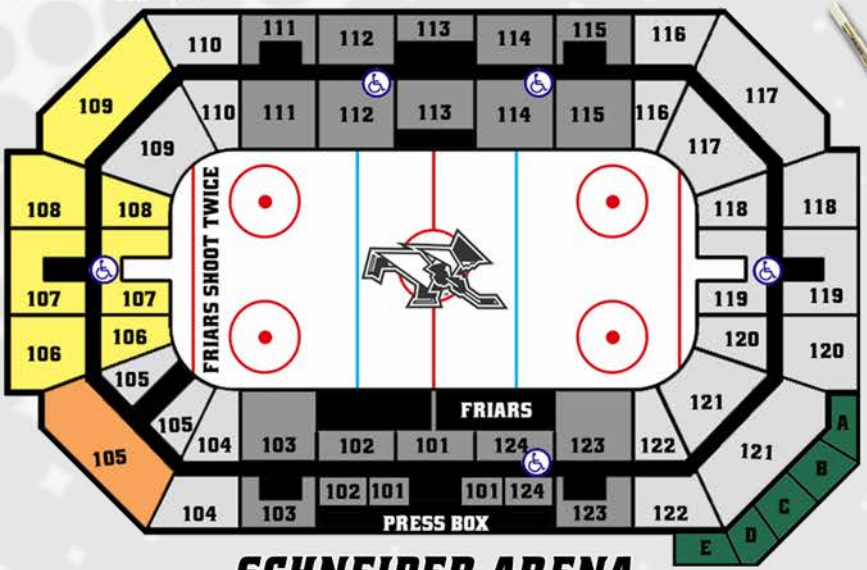

SCHNEIDER ARENA

HOCKEY EAST

JON GILLIES

SUITES-CALL 401.865.GOPC | $175 $100 ticket, $75 donation | $250 $150 ticket, $100 donation | STUDENTS | PC BAND

Friars Forever
Annual Athletic Report

2013 2014

PROVIDENCE FRIARS

Men's Cross Country finished 16th at the NCAA Championship

BIG EAST CONFERENCE

Men's Soccer advanced to the second round of the NCAA tournament

HOCKEY EAST

Men's Hockey advanced to the NCAA East Regional Final